The Times.

NINTH YEAR. LOS ANGELES: WEDNESDAY, FEBRUARY 5, 1890. PRICE: Single Copies 5 Cents. By the Week, 5 Cents.

"Times" Advertising Rates.

Line Schedule.

THE FOLLOWING ARE THE LINE rates charged for advertising in the Los ANGELES TIMES, published every day in the year:

SMALL CLASSIFIED ADVERTISEMENTS, "Wanted," "For Sale," etc., 5 cents per Agate line for each insertion, or $1.00 per line per month, payable at the counter.

BY THE MONTH.

DISPLAYED ADVERTISEMENTS, in preferred or fixed positions, fifth or eighth pages, 5 cents per Nonpareil line for each insertion. Same, taking run of the paper, 2 1-2 cents per Nonpareil line for each insertion. Higher rates for shorter periods. One inch contains 12 Nonpareil lines; one column, 260 Nonpareil lines.

READING NOTICES, in leaded Nonpareil, per line, each insertion, 15 cents. Professional cards, per Agate line, 2 1-2 cents for each insertion. Marriages and deaths, free. Funeral notices, 15 cents per line.

MIRROR ADVERTISING RATES: Transients, per square, six lines, per week, $1.00. Regulars, per square, per month, $1.50. Professional cards, per line, per month, 25 cents. Reading notices, in Nonpareil, each insertion, per line, 15 cents.

Address, Telephone No. 29

THE TIMES-MIRROR COMPANY,

TIMES BUILDING,

N.E. cor. First and Fort sts., Los Angeles, Cal.

Amusements.

GRAND OPERA-HOUSE.

H. C. WYATT.....Lessee and Manager.
R. S. DOUGLAS.....Associate Manager.

THREE NIGHTS & SATURDAY MATINEE! Commencing

Thursday.....February 6

CHARLES ARNOLD,

in his original creation,

HANS, THE BOATMAN!

An Idyl of the Adirondacks.

ORIGINAL BALLADS, TOUCHES OF NATURE, LAUGHTER AND TEARS.

LITTLE MAY HANNAN, the talented English child actress, NORD, the majestic St. Bernard Dog.

Seats on sale at box office, Monday, February 3d.

LOS ANGELES THEATER.

McLAIN & LEHMAN.....Lessees and Managers

A GALE OF LAUGHTER!

One Week,

Commencing Monday, February 3d.

MR. AUGUSTIN DALY'S BRILLIANT

OOO OO MM MM EEE DDD II EEE $$$
O O O MMM M E D D I E $
O O O M M M EE D D I EE $$$
O O O M M E D D I E $
OOO OO M M M EEE DDD II EEE $$$

Monday, Tuesday and Wednesday.....

.....**"A NIGHT OFF"**

Thursday, Friday and Saturday.....

.....**"An ARABIAN NIGHT"**

Presented by a Splendid Company of Comedians.

Reserved Seats Now On Sale.

ILLINOIS HALL, Fort and Sixth Streets.

SOCIAL AND ENTERTAINMENT,

By the Illinois Association every Friday evening. Musical and literary specialties, elocution, social intercourse, etc.

ADMISSION (to cover expenses) only 10 cents. Illinois Hall and offices to let.

Special Notices.

☞DIVIDEND NOTICE.—LOS ANGELES, Cal. January 4, 1890. Dividend No. [illegible] of fifteen (15) per cent. per annum on the capital stock of the Farmers' and Merchants' National Bank of Los Angeles, Cal., has been declared by the board of directors, payable on and after Friday, January 10, 1890.

(Signed) H. J. FLEISHMAN
Secretary Farmers' and Merchants' Bank of Los Angeles, Cal. 2-6

☞HEALING THROUGH FAITH IN Jesus. The Rev. John Alex. Dowie and Mrs. Dowie are holding daily meetings (Lord's Day excepted) in the Central Baptist Church, corner of Third and Hill sts., at 2 and 7:30 p.m.; all are welcome; the mission will close on Monday evening, February 17th, and will be the last held by Mr. and Mrs. Dowie in Los Angeles ere their departure for the East. "Christ is all. 15

☞NEWSDEALERS AND SCHOOL directors: Scratch-pads for sale at this office. 7 inches by 9 inches, $4.00 per 100.
5½ inches by 8 inches, $3.15 per 100.
4 inches by 5½ inches, $1.75 per 100.

☞TRY TURKISH BATHS FOR colds. Try Turkish baths for "la grippe." Try Turkish baths for rheumatism. Turkish baths for chronic diseases, At the HAMMAM, 230 S. Main st.

☞CYCLES ON MONTHLY PAYments, for ladies or gentlemen; also agent for white enamel letters and numbers and bronze; see them before buying. 549 S. FORT ST.

☞H. H. BENEDICT, MECHANICS' Express, general express and baggage transfer, 203 S. SPRING STREET. Piano and furniture moving a specialty. Telephone 549.

☞TO JOB PRINTERS: WE WILL furnish dodger paper, cut to size, for 6 cents per pound. TIMES-MIRROR CO.

☞REGISTERED JERSEY BULL—Martin Forest—kept on San Pedro st., adjoining Snyder's nursery; fine milk strain. F. M. DOUGLASS.

☞FOWLER & COLWELL, BOOKS, new and old, bought and sold. 11 W. SECOND ST., between Spring and Main.

☞ROASTS AND COLD MEATS OF all kinds, with other foreign delicacies, at 366 S. SPRING ST.

☞FLOWER FESTIVAL EXCHANGE and Boarding Home. 25 E. FOURTH ST

Personal.

TO HOUSEKEEPERS—SUGAR, 17 lbs. brown or 14 lbs white, $1; 4 lbs. rice, 25c; 11 lbs. white beans, 25c; starch, 4 pkts., 25c; Arbuckle coffee, 25c; garmes, 20c; pickles, 10c qt.; 10 lbs. cornmeal, 15c; good black or Japan tea, 35c; can gasoline, 95c; coal oil, 95c; sack flour, 85c; 10 cans salmon, $1; 3 cans corn or tomatoes, 25c; 11 cans fruit, $1; 6 lbs. raisins or prunes, 25c; nectarines, 5c lb.; jams and jellies, 10c glass; 40 bars soap, $1; bacon, 12c; hams, 13c; pork, 11c. ECONOMIC STORES, 509, 511 S. Spring st.

NOTICE—FOR DELIVERY IN THE outskirts of the city, the Economic express starts each day at 8 a.m.; the charge is 10c per 100 pounds; parcels bought elsewhere can be received and forwarded at same rates. ECONOMIC, 509-511 S. Spring st.

DON'T DISPOSE OF YOUR CAST-OFF clothes until you try Morris, who always pays full value for gentlemen's clothing; orders by mail promptly attended to. Be sure to look for sign, "MORRIS." 119 Commercial st. 3

FOR SALE—CHEAPER THAN ANY other, the finest bottled lager, best imported Milwaukee beer and fresh steam beer in kegs, good on tap for weeks. PHILADELPHIA BREWERY. Alliso st.

PERSONAL—M. P. GROVE, AGENT, Nadeau Orange tract, has removed from corner Fort and Second sts. to 133 S. FORT. 8

PERSONAL—THE HIGHEST PRICES paid for misfit and second-hand clothing. 233 Commercial st., near Alameda st. S. MEYER.

PRIVATE HOME IN CONFINEMENT, 1708 Los Angeles st. MRS. A.B. BRAINARD, nurse. 2-29

YOU DON'T HAVE TO BEG, OR steal, for you can borrow on collaterals from KEEFER, rooms 74 and 75, Bryson block.

Lost and Found.

LOST—LADY'S GOLD WATCH AND chain marked A. F. T., with heart and ring charm, in neighborhood of Central ave., Seventh and Fifth sts. Reward for return to 333 E. FIFTH ST. 5

FOUND—SAM FLETCHER, PRACTical horse-clipper, at 218 W. FIRST ST., between Fort and Hill; machine work; charges, from $2.

FOUND—LACE-PIN, WHICH OWNER can have by paying for this advertisement. Call on ED ULMER, 33 S. Spring st., room 20. 5

FOUND—A POCKETBOOK, AT DOWney ave. depot. Call at TIMES JOB OFFICE. 7

Mining.

GOOD MINING PROPERTIES bought and sold—Mining prospects and mines bonded, and capital furnished for development of those that can be shown to have merit. NOLAN & SMITH, 34 N. Spring st.

MINERS AND PROSPECTORS, READ this: We have a cash customer for good nickel mine. If you have anything that you think is nickel send us a sample of the ore by mail or Wells-Fargo at our expense, with full particulars. NOLAN & SMITH, 34 N. Spring st.

Wants.

Wanted—Situations.

MERCHANTS OR CORPORATIONS desirous of securing services of experienced secretary, cashier or book-keeper: A first-class business man, of good executive ability, large experience, and an expert accountant, will be disengaged after January 4th; very highest city and State references; or would take part interest in active business. All communications considered confidential. Address ACTIVE, P.O. Box 588, Station C, Los Angeles. tf

WANTED—A SOBER, INDUSTRIOUS and reliable young man of several years' business experience, wishes a permanent position of trust; fair penman and accountant; references given. Address M 15, TIMES OFFICE. 5

WANTED—BY AN ELDERLY, NEAT German woman, a situation to do cooking, washing and general housework for a small family with no children; country preferred. Address M 28, TIMES OFFICE. 6

A MEDICAL GENTLEMAN OF MANY years' extensive general practice would assist in the management of a sanitarium. Address ASSISTANT, Times Branch Office, Pasadena. 7

WANTED—YOUNG MAN, BOOKkeeper, desires office work of any kind for $8 per week; good city references and faithful worker. Address M 10, TIMES OFFICE. 5

WANTED—BY A COMPETENT COLored woman just arrived from the East, situation in private family as cook, or housework. Address or call at 7 ALISO ST. 6

WANTED—SITUATION BY LADY just arrived from the East as nurse or housekeeper, country or city; best reference. Address M, 24, TIMES OFFICE. 6

WANTED—DEAF; A TEACHER OF experience would like a little deaf child to teach. Address SUE McCOWEN, Perris, Cal. 3-4

WANTED—SITUATION BY AN EXperienced German cook in private family. Please call POSTOFFICE BUILDING, room 14. 6

WANTED — SITUATION IN PRIvate family as coachman; good references given. Address M 27, TIMES OFFICE. 5

WANTED—BY COMPETENT PERson, housework in small family; good cook. Apply 129 S. SPRING ST., room 15. 6

WANTED — A SITUATION BY A boy 16 years of age to do general work. Apply to 104 E. TWENTY-THIRD ST. 5

WANTED—SITUATION AS HOUSEkeeper, by widow with one child. Address 320 HAWKINS ST., E. L. A. 6

WANTED—VISITING GOVERNESS desires morning teaching. Address SCHOLASTIC, Times Office.

WANTED—SITUATION, BY DRUG clerk; several years' experience. Address DRUGS, Times office. 6

WANTED—HOUSEWORK BY GERman girl; good cook. Address E. GUTE, 109 W. Fourth st. 5

LADIES WISHING DRESSMAKING done at home please call at 238 S. HILL ST. 10

Wanted—Help.

WANTED—BUGGY WASHER, MAN for private place, $15, etc.; boy, $8 a month; man, $10 a month; cook, $30 and room; ironer, stone-mason, harness-cleaner, colored bell boy. LADIES' DEPARTMENT—5 good German girls for housework, $20 and $25 a month; 2 good girl waiters, $40 and room. city; 3 house girls, city, $25 and room; 4 Swede girls, $20, etc., for housework; 2 good house girls, $20 each, for small town; mother and daughter, $40 a month, room and board, or 2 sisters; 2 good chambermaids, 2 good girl waiters, $7 a week; 5 small girls, $10 and $12 a month; 3 good house girls, $15, $16, $18; woman as cook, $20, etc.; girl to go to school and work some; 6 house girls, city, $20; family cook, $25; lady canvassers, Swede cook and second girl, $30 a month; 4 girl waiters for country hotel, $20 and room. MARTIN & CO., 31 W. First st.; new number, 135. Telephone 509.

WANTED—THE AMERICAN CARD game, "Presidents." Price 50 cents. This game is rapidly taking the place of Pedro and Euchre for all progressive card parties and in public away we have issued a special advertising edition at 10 cents. This edition is as perfect and complete as the 50-cent edition, but somewhat cheaper. "Presidents" is indorsed by ministers, teachers and everyone. It is entirely different from the commonplace games usually offered. It offers the most opportunities for skillful plays, and is the most scientific and interesting of all games. Agents can make money. Exclusive agency given. LESTER PAYNE & CO., Battle Creek, Mich.

WANTED—AGENTS. WE HAVE AN original plan in dealing with our agents, which they greatly appreciate. We furnish them with any quantity of our catalogues, with their name printed on each as exclusive agents for their county. Agents have merely to see that the catalogues are properly distributed, and the result is marvelous. An agent in this way can also establish a large mail trade. Full particulars mailed on receipt of 4 cents in stamps. LESTER PAYNE & CO., Battle Creek, Mich.

WANTED—MANAGER FOR COUNtry, good wages, glue factory; butcher; barber; cook; also man for light business, with $250, can make $75 per month; boy herder; buggy washer, $50 per month; man milker; housekeeper; here's a chance; well-furnished house, only $75 per month, 21 rooms; 17 girls, housework; salesladies, city; waitresses and nurse; good many other openings. E. NITTINGER, 15½ N. Spring st. 5

WANTED — MAN WHO UNDERstands the care of cattle wanting steady work at moderate wages. Address, stating experience, reference, etc., W.R., TIMES OFFICE.

WANTED—GOOD, RELIABLE MEN for detectives in every community; paying positions. Address KANSAS DETECTIVE BUREAU, Lock Box 239, Wichita, Kan. 6

WANTED — SMART BOY, 13 TO 15, who lives with parents, in central part of city. Apply at HOTEL GAZETTE OFFICE, 137 S. Fort st., from 8 to 9 a.m. 6

WANTED—A GOOD, BRIGHT BOY, 16 to 18 years; one who is willing to work; no other need apply. CLINTON MARKET, corner Temple and Fort sts. 6

WANTED — FOR SECOND WORK and light sewing or as companion; in the city or country. Inquire at PLUNDER STORE, 19 N. Main st. 7

WANTED—GENTLEMEN WITH $150 in a light, respectable business; $150 per month easily made. Address M 29, TIMES OFFICE. 6

WANTED—MAN OR WOMAN CANvasser; easy work, good pay. Room 4, NO. 443½ S. SPRING ST., 12:30 to 2 p.m. 5

JOB PRINTER—WANTED, A COMPEtent man to run a small office. F. A. GARBUTT, rooms 5-6, Stowell block. 8

WANTED—GIRL TO COOK AND do general housework; reference required. Apply at 123 S. HILL ST. 6

WANTED—YOUNG MAN FROM THE East; must give references. Call at 46 LANFRANCO BLOCK. 5

WANTED — GOOD BUTCHER FOR light work; married man preferred. Box 156, COMPTON. 6

CHARLEY GEAN, EMPLOYMENT Agent for Chinese help of all kinds No. 31 N. LOS ANGELES ST., bet. First and Requena.

WANTED—1000 HEAD HORSES AND cattle to pasture on finest pasture in the county. BARBER & CO., 8 S. Fort st.

WANTED — AN ENERGETIC, REfined lady canvasser. Room 25, 320 S. HOPE ST., near Fifth. 6

WANTED — FIRST-CLASS HELP wanted for situations. P. O. BUILDING, room 14. 6

WANTED—YOUNG GIRL TO DO light housework. Address K, TIMES OFFICE. 6

WANTED—A COMPETENT GIRL for general housework, at 416 W. TENTH ST. 5

WANTED — CANVASSERS. P. F. COLLIER, basement California Bank building. 5

WANTED — A YOUNG MAN OR woman without means, to borrow money on collateral security. KEEFER, 75 Bryson block.

WANTED—FEMALE HELP AT THE EASTERN EMPLOYMENT OFFICE, 33 S. Spring st.; fees, 5 per cent. 6

WANTED—EMPLOYMENT OFFICE, Room 15, DOWNEY BLOCK, competent help.

WANTED — SOLICITING AGENTS everywhere. AMERICAN BENEFIT COMPANY, 1 N. Fort st.

WANTED — ONE APPRENTICE girl for dressmaking, at 307 TEMPLE, ST. 5

HELP FREE, MALES AND FEMALES, 154 N. Spring. B. NITTINGER. Tel. 113.

WANTED—TAILOR IN A REPAIRing shop. 233 COMMERCIAL ST. 5

Wanted—Partners.

WANTED—AS PARTNER, AN ELderly man with small family, or a widow with child, having $200, for poultry raising in the suburbs; incubator and everything all ready. Address M 26, TIMES OFFICE. 5

WANTED—A PARTNER FOR THE new invention, a very good and profitable business; a lady or gentleman; must have $500 cash. Inquire N, SHIVERSKY, 55 Turner st., city. 6

Wants.

Wanted—To Let.

WANTED—TO RENT, BY A GOOD and permanent tenant, family of three adults, a cottage of from 6 to 7 rooms, with all modern improvements; will lease for a term if suitable. Address FINLAYSON & FINLAYSON, rooms 6 and 7, Downey block. 6

WANTED—A 5 OR 6-ROOM COTtage close in, modern, good neighborhood, by a prompt, permanent renter; money always ready; possession wanted March or April 1st. Address P.O. BOX 1221, Los Angeles. 5

WANTED—ALFALFA RANCH, FROM 10 to 20 acres, with house, barn, windmill, etc.; man has no money for rent, but willing to improve the place. Address S. S., TIMES OFFICE. 6

WANTED—BY A LADY, PLEASANT unfurnished or partly furnished room at a moderate price. Address ROOM, postoffice box 1772. 5

WANTED — TO RENT, A GOOD house of 9 to 12 rooms on a car line, not too far out. J. C. OLIVER, 5 S. Fort st., telephone 382. 6

WANTED—TO RENT, FOR ONE OR more years, a fruit ranch with bearing trees. Address Z. J. H., TIMES OFFICE. 5

Wanted—Miscellaneous.

WANTED—TO PURCHASE, AN INterest in established grain, provision, feed or any other staple cash business where my services and $800 or $1000 could be profitably employed. Address BUSINESS, P. O Box 1294. 5

WANTED — FURNITURE AND stores, large or small lots; also store fixtures; spot cash and highest price paid at RED RICE'S, 426, 428, 430 and 432 S. Spring st.

WANTED—SECOND-HAND FURNIture, carpets, sewing machines and all kinds of household goods; highest market price paid, at BARNES & ARNOLD'S, 218 S. Main st.

ROSES ONE TO TWO FEET HIGH for 20 cents; nursery stock at lowest prices. CLARK'S CALIFORNIA NURSERY, 320 (new number) S. Spring st. 6

WANTED — TOOLS, STOVES, HARness, Showcases, Tents, Trunks, Valises, etc. COLGAN'S SECOND HAND STORE, 12 W. Third.

WANTED—1000 HEAD HORSES AND cattle to pasture on finest pasture in the county. BARBER & CO., 8 S. Fort st.

WANTED—A GOOD, FIRST-CLASS upright second-hand piano, for cash. Address SLOANE, 11 Requena st.

WANTED—FIRST-CLASS SECOND-hand typewriting machine. Address M 30, TIMES OFFICE. 7

WANTED — AN A1 MILCH COW; Jersey preferred. W. B. SCARBOROUGH, 120 N. Main st. 11

WANTED—GOOD, RELIABLE FAMily team. Address C., TIMES OFFICE. 9

WANTED—PICTURES TO FRAME; cheapest place at BURNS'S, 152 S. Main.

WANTED—GOLD OR SILVER MINE. CAPITAL, box 92, Station A.

Money to Loan.

$1,500,000

TO LOAN AT R. G LUNT'S LOAN AND INSURANCE AGENCY, Redick block, corner of First and Fort streets. Loans made on improved city property, country farms, dwellings. Building loans made. Lowest rates.

AGENT FOR THE GERMAN SAVINGS AND LOAN SOCIETY Of San Francisco, Cal.

PACIFIC LOAN COMPANY LOANS money in any amounts on all kinds of personal property and collateral security; on pianos without removal, diamonds, jewelry, sealskins, horses, carriages, libraries, bicycles and building association stock, or any property of value; also on furniture, merchandise, etc., in warehouse; partial payments received; money without delay; private offices for consultation. 24 S. BROADWAY, manager, rooms 14 and 16, 124½ S. Spring st.

TO LOAN—$1000 TO $100,000.

Bonds, Mortgages and Dividend-paying Stocks bought.
At the Main-street Savings Bank and Trust Company.
J. B. LANKERSHIM, President, 326 S. Main st.

$500,000 TO LOAN—SECURITY Loan and Trust, 23 Second st., Burdick Block. Mortgages bought; 8 per cent. debentures, 7 per cent. and 8 per cent. mortgages sold. We are prepared to make loans from $1000 to $30,000 at current rates and with dispatch. H. P. Spence, Treasurer; M. Conger, President; M. W. Stimson, Secretary.

CRAWFORD & McCREERY, Room 10, over Los Angeles National Bank, Loans from $50 to $50,000. Short-time loans a specialty. Buy notes, mortgages and contracts. COR. FIRST AND SPRING STS.

$500,000 TO LOAN UPON IMproved city and country property; lowest rates; loans made with dispatch. Address The Northern Counties Investment Trust (limited). FRED. J. SMITH, agent, Pomona, Cal.

MONEY LOANED ON DIAMONDS, watches, jewelry, pianos, live stock, carriages, bicycles, mortgages, furniture, merchandise and all kinds of personal and collateral security. LEE BROS., 402 S. Spring st.

JOHN H. HISE, LATE OF THE U. S. Surveyor-General's office of Arizona; Arizona and Mexico investments. 4 S. FORT ST., Los Angeles, Cal., room 3.

MONEY TO LOAN—IN LARGE OR small sums, at from 7 to 8 per cent. on inside property, 10 per cent. on suburban property. J. C. OLIVER, 5 S. Fort st. 9

WANTED—$500, $1000, $2500; A-1 SEcurity; good interest. KEEPER, rooms 74 and 75, Bryson-Bonebrake block.

$1,000,000 TO LOAN; LOW interest. W. R. BURKE, 55 N. Spring st.

SECURITY SAVINGS BANK LOANS Money without delay; no commission. No. 40 SOUTH MAIN ST.

$15,000 TO LOAN; LOW RATE. L. H. WASHBURN, 9 N. Main st.

$1,000,000 TO LOAN BY A. J. VIELE, 38 S. Spring st., room 4.

MONEY TO LOAN ON MORTGAGE. MORTIMER & HARRIS, Attorneys-at-Law, 78 Temple block.

MONEY TO LOAN ON CITY AND county property. G. S. ROBINSON, 115 W. First st. 1

MONEY TO LOAN. L. SCHMIDT, 109 W. First st., room 13.

MONEY LOANED ON IMPROVED property. POMEROY & GATES, 16 Court.

MONEY TO LOAN IN LARGE AND small sums KURTZ & LIST, 18 S. Spring.

MONEY TO LOAN ON MORTGAGE. C. A. SUMNER & CO., 7 S. Fort st.

R. W. POINDEXTER, 25 W. SECOND st., loans on good city or country property.

MONEY TO LOAN IN SUMS TO SUIT. F. C. ANDERSON, 28 N. Spring st.

Business Opportunities.

FOR SALE — OR EXCHANGE, THE furniture and lease of the Western Hotel, Santa Barbara; the house is centrally located, has 26 sleeping-rooms, a good transient custom and 40 regular boarders; will be sold cheap on account of the ill-health of the proprietor. Call on or address the PROPRIETORS.

MUST BE SOLD; WILL SELL AT A sacrifice, my business; also an elegant double residence in best neighborhood, on account of leaving town to attend to my other business. Address P.O. BOX 1162. 18

FOR SALE—INDEPENDENT BUSIness for one man; 5-roomed house and lot; 6 cows and milk route; selling over $100 worth per month. Address 21 N. DALY ST., East Los Angeles.

WANTED—TO BUY, THE MILK OF a large dairy, together with a milk route in the city. Address NARAMORE & GREY, room 1, Wilson block.

FOR SALE—AN OLD ESTABLISHED paying business; best stand in the city; only small capital required. Inquire BUSINESS, 15 S. Fort st.

FOR SALE—LODGING-HOUSE OF 24 rooms, partly furnished; furniture for sale very cheap. 515 S. SPRING ST., over drug store. 6

FOR SALE—A FIRST-CLASS LIVERY stable, doing good business; no other in the town. For particulars address H. WHITE, San Jacinto, Cal. 10

I WILL GUARANTEE TO LEND MORE money for less security than any one in the city. KEEFER, room 75, Bryson block.

A CHANCE TO BUY HALF INTEREST in a good, paying business, cheap; location close in. Address P. O. BOX 871. 17

FOR SALE—ONE OF THE BEST business opportunities in the city. Address 20 E. OLD SECOND ST. 11

NEWS-STAND FOR SALE—BEST LOcation in city. Inquire HOTEL NADEAU. 31

To Let.

To Let—Houses.

FLATS FOR RENT—

209 W. Seventh st., near Fort, 7 rooms.
116 W. Sixth st., near Fort, 8 rooms.
526 S. Grand ave., near Seventh, 8 rooms.
528 S. Grand ave., near Seventh, 7 rooms.
All have hot water, bath and gas; near the cable cars.

STORES.

400 S. Main st., corner of Fourth, 22x50.
402 S. Main st., corner of Fourth, 20x50.
422 S. Main st., 20x80, with basement.
416 S. Main st., rear, 30x50.
208 S. Los Angeles st., near Third, 22x50. Apply to OWNER, 208 S. Main st. 18

TO LET—OF ANGELENO HEIGHTS, an 8-room house, with bath, hard finish and nicely papered; also good stable; low rent to good tenants; reference required. Apply to ARTHUR EDWARD OLSHAUSEN, 27 Omaha st. 5

TO LET—COMFORTABLE COTTAGE in the foothills, perfectly furnished throughout; open fireplaces, hot and cold water. Address E. G. NORTON, Lamanda Park. 21

TO LET—3-ROOM COTTAGE, NEWLY papered and plastered, $8 a month, water included. S. E. CORNER EIGHTH AND SAN JULIEN STS. 31

TO LET — OPERA-HOUSE HALL; open week dates for lectures, meetings, entertainments, etc. Apply room 2, OPERA-HOUSE, upstairs.

TO LET—5-ROOM, $13-PER-MONTH house, corner Jefferson and Lander sts. Address W. C. Cole, Landon st., Nadeau Orange tract. 6

TO LET—AN ELEGANT 2-STORY house, completely furnished, on Hill st. J. C. OLIVER, 5 S. Fort st. 6

TO LET—RESIDENCE, No. 31 S. Grand ave. Inquire in rear of PREMISES. Call before 12 m. 19

TO LET—644 S. OLIVE ST., 5-ROOMED cottage. Inquire 646 S. OLIVE ST. 5

TO LET—6-ROOM COTTAGE, CLOSE in, $10. L. SCHERMAN, 34 N. Spring st.

TO LET—HOUSES ALL OVER THE city. C. A. SUMNER & CO., 7 S. Fort st.

TO LET—CLOSE IN, 8-ROOM HOUSE; very convenient. 106 MAYO ST. 6

To Let—Rooms.

TO LET-FINE, SUNNY ROOMS, WITH board, gas, and bathroom, with hot and cold water on same floor; terms moderate. Apply at 233 S. MAIN ST., near Second. 5

TO LET — NICELY-FURNISHED, pleasant front parlor; also 2 connecting rooms with kitchen, or separate; private family. Apply at 331 S. HILL ST. 7

TO LET—SIX VERY CHOICE UNfurnished rooms; close in; also houses of all classes and at various rates. JOHN P. P. PECK, 9 N. Main st. 5

TO LET—6-ROOM HOUSE, BATH, barn; close in; $20 per month. NORTHWEST CORNER SECOND AND FLOWER STS. 6

TO LET — FURNISHED AND UNfurnished housekeeping rooms. Apply at 8 PROSPECT PLACE, opposite Sand-street school.

TO LET—A NICELY-FURNISHED bay-window front room; gas, hot and cold water, bath; $12 per month. 540 S. HILL. 31

TO LET—LARGE, SUNNY SUITE, with hot and cold water, fronting on Fort st., opposite City Hall. 127 S. FORT ST. 10

TO LET — SPLENDID UNFURnished rooms at LACLEDE HOUSE; cheap rent; on car line; 713 S. Main st. 12

TO LET — A FINELY-FURNISHED room to one or two gentlemen; price reasonable. 420 S. SPRING ST. 6

TO LET—SUNNY ROOMS FURNished and unfurnished. No. 4 WALL ST., near Fourth. 21

TO LET—THE SOUTHWESTERN, 108 and 110 S. Main st.; single rooms $1 per week, 20 cents per night.

TO LET—FURNISHED AND UNfurnished rooms for housekeeping. 116 SAND ST. 2-6

FOR NICELY-FURNISHED, SUNNY, gas-lighted rooms, from $5 to $10 per month, go to 39 REGENT ST. 2-13

CALDERWOOD, 208 S. MAIN, CORNER Mayo, elegant furnished rooms, single and en suite, with baths. 2-8

TO LET—LOWER FLOOR, 3 ROOMS, complete for housekeeping. 446 S. HILL ST. 10

TO LET—CHEAPEST ROOM IN TOWN. NO. 211 E. SEVENTH ST. 10

TO LET — UNFURNISHED ROOMS for housekeeping. 163 S. LOS ANGELES ST.

TO LET—FURNISHED ROOMS, FROM $6 to $15. NO. 133 W. FIRST ST. 28

TO LET—ROOMS—75 CENTS A WEEK up. Good location. 12 S. HILL ST.

To Let—Miscellaneous.

TO LET—GRAND CENTRAL, 40 rooms, with furniture and fixtures; rent very reasonable to reliable party. Apply on premises, MAIN ST., opposite St. Elmo. 6

TO LET—30 ACRES CHOICE BARLEY land, near termination of Temple-street cable road; was in barley last year. Address OWNER, Times office.

TO LET — HOUSES, STORES; LONG list to select from; free carriage. LOS ANGELES RENTAL AGENCY, 1 N. Fort st.

TO LET—FINE OFFICES AND ROOMS in the Wilson block; prices to suit tenants. Apply to W. A. WILSON, room 26.

TO LET — WORKSHOP 20x40 FEET with 3 living-rooms; rent $12. Address 624 SAN PEDRO ST. 5

TO LET—THE WALDEN HOUSE RESTaurant at Redondo Beach. Call on PREMISES. 5

For Exchange.

FOR EXCHANGE—12 ACRES, BEARing oranges and walnuts; excellent condition; very choice; no scale; house and barns; beautiful home; sandy loam; location and surroundings unsurpassed. Also 10 acres soft-shell walnuts, 5 years old; surroundings, location and soil exceptionally good. Both ranches close to Santa Ana, as well as other fruit and alfalfa ranches to exchange for improved Los Angeles city property; 705 acres close to St. Marys, Kan., rich bottom land, good improvements, houses, barns, etc., some fruit, to trade for California property. Address J. M. DE WITT, Santa Ana, Cal.

FOR EXCHANGE—FINE CITY RESIdence, for improved acreage. 20 acres at Glendale; fine land, with water, for good renting house. 20-acre ranch at Compton, $4000, and would assume, for house in city. 3 BLASDEL & SPRAGUE, 4 S. Fort st.

FOR EXCHANGE—DENVER (COLO.) real estate; improved farms, residences and business blocks in all the eastern States, for California farms, city property, live stock or business chances; what have you? T. S. SCHLESINGER & CO., 916 Seventeenth st., Denver, Colo. 21

FOR EXCHANGE—160 ACRES GOOD level land, near Ontario, for house and lot in Los Angeles. Eastern property for house and lot in Los Angeles; will assume incumbrance. E. E. HALL, 44 N. Spring st.

FOR EXCHANGE—ORANGE LAND and water for eastern or Los Angeles and cash; mortgaged Hill st. for clear house; Ventura fruit ranch paying and clear; Illinois for California. Kali Kwick. KURTZ & LIST, 18 S. Spring st. 8

FOR EXCHANGE—OR SALE, ONE of the finest residences in Pasadena; incumbrance of $5000; will exchange equity for good clear property; price, $12,000. J. U. MARRINER, Hopkins block, Pasadena.

FOR EXCHANGE—WANTED, EASTern city property for a fine improved ranch (worth $15,000) in Southern California. For full information address CLUM & O'CONNOR, general agents, San Bernardino, Cal.

FOR EXCHANGE—IMPROVED AND unimproved city for acreage; fruit orchards and grain lands for city property; see our exchange list. BARBER & CO., 8 S. Fort st.

FOR EXCHANGE — HANDSOME residence in Oakland and 160-acre farm, near Oakland, for good Los Angeles property. POINDEXTER, 25 W. Second. 28

FOR EXCHANGE—IMPROVED ACREage, Alhambra; want house and lot southwest of city. C. B. WILLIS, Alhambra. 9

FOR EXCHANGE—80 ACRES GOOD, first-class Illinois land, 50 miles from St. Louis, for city property. HUNTER & MEDOW, 108 W. First st.

FOR EXCHANGE — A 400-ACRE IMproved farm in Central Illinois; also farm in Oregon. TAYLOR, 16 S. Spring st.

FOR EXCHANGE—HOUSE AND LOT in Minneapolis for land in California. Address G. P., TIMES OFFICE. 9

FOR EXCHANGE — A SALOON FOR live stock. Address B 100, TIMES OFFICE. 6

$350 EQUITY IN $450 LOT FOR horse. 1, room 2, LAW BLOCK.

For Additional Classified Advertisements, See Second Page.

CONSUL LEWIS AGAIN.

A Morocco Paper's Story of His Rascality.

Accused of Selling His "Protection" and Swindling the Poor.

Death of the Duke of Montpensier—His Singular Career.

Bismarck and the Kaiser Again on Friendly Terms — Heavy Robbery on a Steamer—Old World Notes.

By Telegraph to The Times.

TANGIER, Feb. 4.—[By Cable and Associated Press.] The Morocco Times today prints a continuation of its stories about ex-United States Consul William Reed Lewis, in which it tells of an unfortunate Moor who purchased the protection of the American Consul, and not being able to pay down the price demanded gave notes on his property, with the understanding that he was to have five years' time to pay them in. Within a month after giving the note he was summoned to Tangier and told he must pay or go to jail, and a few days later he was imprisoned and all his property sold. His brothers succeeded in raising money to get him out of prison by mortgaging family property to Jews. Now they are in a worse difficulty than ever. The Jews demand the money, and threaten to take all the property and put all three brothers in prison until the whole debt is paid, together with all expenses.

The Morocco Times says: "The only thing to be done to save this unfortunate family from ruin and death is for the United States Government to settle the claims of the Jews and pay all expenses in the matter. They had no manner of right to send a representative here and maintain him in a position to swindle and imprison poor, hardworking people. The people who took the poor, unfortunate Moor to United States Consul Lewis and conducted all the negotiations in the matter were two Jews named Solomon Azogue and Abraham Amselm. The latter is the same who, shortly after the incident mentioned above, was flogged by order of Consul Lewis, and then sentenced to 12 months' imprisonment."

ROYALTY AGAIN MOURNS.

The Duke of Montpensier Gathered to His Fathers.

MADRID, Feb. 4. [By the Associated Press.] Prince Antonio Marie Philippe Louis d'Orleans, Duke of Montpensier, died suddenly today, at San Lucas de Barramanda. He was in the sixty-sixth year of his age.

The Duke of Montpensier was the fifth and youngest son of King Louis Philippe of France. He was father-in-law of the Comte de Paris and brother-in-law of ex-Queen Isabella of Spain.

[The Duke of Montpensier was born at Neuilly, July 31, 1824. He served as lieutenant in the French army in Algeria at the age of 20 years, and was slightly wounded in battle. In 1846 he married the sister of Isabella II. of Spain. In 1848 he shared his father's exile in England. Later he resided in Seville, and in 1859 the title of captain-general of the Spanish army was conferred upon him. In 1870 the Duke was a candidate for the throne of Spain. The rival candidate, Don Enrique de Borbon, brother of Isabella's husband, having alluded to the Duke in offensive terms, was challenged by him. In the duel which followed, Enrique was killed on the third fire. For this the Duke was sentenced to one month's banishment and to pay a fine of $6000. In 1871 he was exiled for refusing to take the oath of allegiance to King Amadeus. He was soon allowed to return to Madrid, but later resided in Paris.]

New Phase of the Irish Crusade Against Landlords.

DUBLIN, Feb. 4.—[By Cable and Associated Press.] The Express publishes a number of documents showing a secret organization of the league to promote a conspiracy against Smith Barry, president of the Landlords' Syndicate, and other landlords. The documents ask the Irish people to brand as traitors and boycott all persons dealing with the emergency agents, whose addresses are given. They also show that a vigilance committee has been appointed in every parish to obstruct the sale of cattle that have been cared for by emergency men on farms, the tenants of which have been evicted.

TOKENS OF DISASTER.

LONDON, Feb. 4.—A number of life buoys, hatches, cabin fixtures, etc., have come ashore on Sunny Island and the coast of Wales. The appearance of the wreckage is taken to indicate the foundering of the British steamer Cape Clear, from Liverpool January 20th, for Rosario, which is now overdue at St. Vincent, the destiny of steamers of the line to which she belongs.

BISMARCK SMOKES HIS PIPE.

BERLIN, Feb. 4.—Prince Bismarck gave a grand dinner tonight, at which the Emperor was present. The Emperor conversed with the Chancellor in the most affable manner and frequently took wine with him. After dinner, at the Emperor's particular request, Bismarck smoked his pipe and the conversation became general.

AMERICAN CLAIMS REJECTED.

COPENHAGEN, Feb. 4.—Sir E. J. Monson, British Minister to Greece, to whom, as arbitrator, was referred the dispute between the United States and Denmark, arising from Butterfield's claim for damages for vessels lost near St. Thomas, West Indies, many years ago, has decided in favor of Denmark on all the points involved.

RUSSIA'S NEW WARSHIPS.

LONDON, Feb. 4.—Russia has ordered two large iron-clad frigates to be built in England to be provided with the biggest engines and heaviest Krupp guns. Four of the greatest firms in Europe estimated for the contract, but the Czar insisted that the ships should be built in England.

A GERMAN EDITOR SENTENCED.

BERLIN, Feb. 4.—Herr Sormits, editor of the Cologne Gazette, has been sentenced to one month's imprisonment in the fortress for publishing

Red Rice's.

426, 428, 430 and 432 S. Spring St.

LOS ANGELES, FEB. 2. MAIN-ST. branch No. 363 N. Main st. Wishing to accommodate our constantly-increasing trade, we have opened a branch of our great supply stores at No. 363 N. Main st. (old No. 269). We have secured a commodious store at a very cheap rent. We have stocked it with an immense stock of Furniture, Stoves, Carpets, etc., bought at low rates during the rainy term just past. Now we make this proposition to you: We will sell these goods cheaper than these goods were ever before offered in this market. You who call there will find a bigger stock of good goods than is gathered together at any other place in the city, except at our central stores, 426, 428, 430 and 432 S. Spring st. We now have room enough to do our present volume of business in a more satisfactory manner. "Lucky" Red Rice, with a heart overflowing with gratitude, thanks you, fellow-citizens, for your great patronage, and promises to keep step with your wants and to give you a square deal every time. RED RICE'S.

For Sale.

For Sale—Houses.

FOR SALE—ONE OF THE BEST RESidences in the city; this beautiful place of 12 large rooms, including billiard-room; there are stationary washstands, with hot and cold water, in every bedroom and bathroom; also grates with black walnut mantels in all bedrooms and parlor and dining-room, the cheapest mantel costing $100; there are also electric bells in all rooms, and burglar alarm connecting with all windows and outside doors; the bathroom and pantry are as complete as it is possible to make them; the dining-room has an elegant black walnut sideboard, costing $450; there will also be sold with the house all curtains and carpets, which are of the best and good as new; cement walks in front and around the house; a fine lawn, and flowers in profusion—over seventy varieties of roses; also a fine two-story barn; the lot is 50x175 feet; the street is 80 feet wide; the cable cars pass the door every five minutes, and is only 17 minutes from the junction of Spring and First sts. If you want the above for less than it cost to build the house call on the owner, J. W. BROWNING, on the premises, after 3 p.m., 960 E. First st., Boyle Heights.

FOR SALE—BY T. WEISENDANGER, 56 Bryson-Bonebrake block.

$4000. New 2-story residence on Main st, near Adams st.

$4000. House of seven rooms, windmill, tank and barn, on Ocean ave.

For rent, new house on Main st., 10 rooms, 2-story, near Adams st.; rent very low.

For sale, eucalyptus trees, cheap; wholesale, in boxes of 100.

Special business offer: A chance is offered to a man of limited capital to acquire an interest, active or silent, in an established nursery business, paying large profits. The practical management being in the hands of a skilled foreman, previous knowledge is not absolutely required. T. WEISENDANGER, 56 Bryson-Bonebrake block.

FOR SALE—HOUSE OF 9 ROOMS, barn, fine lawn and flowers, on best residence street in city; 14-room house on Figueroa st., beautiful place; elegant home on Figueroa st., 11 rooms, furnished or unfurnished; cottage of 6 rooms on Bonsallo ave; 7-room house on Flower st.; 2 splendid lots on Brooklyn st. and one in Judson tract; also large lot on clean side Grand ave. BARBER & CO., 8 S. Fort st.

FOR SALE—A NICE 6-ROOM HOUSE and bath, including furniture, which is nearly new; fine lawn and flowers; cement walk; large chicken yard and house; stable and woodshed; close to cable cars; in fact, a nice place for $2500; terms easy. Call on the owner, J. W. BROWNING, 960 E. First st., Boyle Heights, after 3 p.m.

FOR SALE—LEASE OR EXCHANGE, the beautiful Hotel Inglewood; new house, never occupied; located near the orchard at Inglewood; only 8 miles from the city to Redondo Beach R. R.; splendid location for sanitarium, academy or hotel; will lease, sell or exchange. J. K. MULKEY, 16 S. Spring st.

FOR SALE—OR EXCHANGE, A NICE home of 15 acres, 10 in grapes and 5 in a variety of grown trees, including 100 orange, house, stable, granary, chicken-house, etc.; place fronting county road, at lower Azusa, opposite Phillips tract. Apply N. T., 1614 S. MAIN ST.

$2200 WILL BUY NEW 7-ROOM house, bath, pantry, etc.; clean side Eleventh st.; large lot, barn, fenced; owner leaving city; must sell; half value if taken at once; see owner on premises. No. 1170 W. ELEVENTH

FOR SALE—RESIDENCE ON ADAMS st.; house of 11 rooms and all modern conveniences; large lot, good stable; very liberal terms to purchaser; only reason for selling, owner intends removing. R. W. POINDEXTER, 25 W. Second.

FOR SALE—A HANDSOME NEW 5 room cottage between Main st. and Grand Ave. for $2000; easy terms. Apply to OWNER, No. 12 E. Twenty-seventh st. 12

$850—PART CASH, BUYS A NEAT 3-room cottage; china closet, pantry, etc.; large barn, well-located; close in. Address M 28, TIMES OFFICE. 6

MUST BE SOLD TO SETTLE AN estate, a 5-room cottage on Blaine st., near Tenth; terms easy. DR. DOLE, No. 20 S. Fort st.

FOR SALE—HOUSE OF 6 ROOMS, ON hill, near Belmont ave. Apply to N. P. CONREY, 24 Bryson-Bonebrake block.

FOR SALE—HOUSES SOLD ON monthly payments. C. B. HOLMES, 9 N. Main st.

$2000—8-ROOM HOUSE, CLOSE in. C. B. HOLMES, 9 N. Main st.

For Sale—City Property.

$10 MONTHLY, NO CASH PAYment, choice lots, close in, central; city water; prices, $390, $490, $590. POLHAUS & SMITH, 28 N. Spring st., room 4.

$1000—SNAP; CLEAN 60 FEET ON Twentieth or Twenty-second sts., near cable, near Sand st.; $1200. 119 N. BUNKER HILL AVE. 2-7

$2000—LOT 32, LONGSTREET tract, on Madison ave. HUNTER & MEADOWS, 108 W. First st.

FOR SALE—AN ELEGANT LOT 60x150, near cable cars; will take for a short time $500; $300 down and balance on time. Call on owner, J. W. BROWNING, 960 E. First st., Boyle Heights.

For Sale—Country Property.

FOR SALE—FIVE ACRES OF ORanges and lemons for $1100; 20 acres all in oranges and good house for $8000; 25 acres in oranges for $7500; 40 acres finest orange land to a $200 per acre, with an abundance of water; 20 acres, all bearing fruit, at Cucamonga, with good house, at a decided bargain; elegant place in Ontario, on Euclid ave., of 30 acres, owner will give $4000 for next season's crop; a bearing orange orchard, near Azusa, new 9-room house, large barn, fine flowers, hedges, etc., can be bought cheap; stock ranches and grain lands in this county at very low figures; we have some decided bargains in acre property. BARBER & CO., 8 S. Fort st.

FOR SALE—ONE HUNDRED ACRES, all in oranges and lemons, 30,000 trees in nursery, good house, abundance of water, will sell all or half interest; investigate this as there is money in it; tracts of 10 or more acres, as fine fruit land as can be found in the State, will be planted to any kind of fruit desired and taken care of for one or more years; this property can be bought on long time, very little cash and low rate of interest. BARBER & CO., 8 S. Fort st.

FOR SALE — CHOICE FARM PROPerty, in tracts of 5 to 40 acres each, on line of new Redondo Railway, about 4 miles east of Redondo Beach (the probable terminus of the Union Pacific Railway; long time and easy payments to actual settlers. Call on or address UNION LOAN AND TRUST COMPANY, room 10, Phillips block.

FOR SALE — OR EXCHANGE, AT one-half of its cash value, 60 acres of the best alfalfa land in this county; 40 acres now in alfalfa three feet high. The land is level, and is a black, sandy loam; accessible to plenty of water and within 2½ miles of city limits; a first-class dairy farm. D. CARR, 115 W. First st.

FOR SALE—20 ACRES FINE ORANGE land in the center of Duarte; 10 acres in orange, apricot, apple, French prune and other trees, in full bearing; 17 shares of water and house of five rooms; a bargain at $7000. RUDDY & BURNS, 34 N. Spring st.

FOR SALE—OR EXCHANGE, FOR IMproved city property, five acres fine fruit land; 40 minutes' drive from courthouse; lot on Ellis ave.; clean side st. Inquire of OWNER, at room 23 Schumacher block, 7½ N. Spring st. 7

FOR SALE—A GREAT BARGAIN; 44 acres, 38 of which is set to deciduous fruit trees, 2 and 6 years old; house, stable, well, windmill, tank, etc.; near Burbank; $5500. POHLHAUS & SMITH, 28 N. Spring st. 17

FOR SALE — ORANGE LAND IN Azusa; notice in another column the subdivision of a 180-acre orange ranch into 10-acre places; long time and low prices, by HUMPHREYS & RIGGIN, 20 S. Spring st. 27

FOR SALE—$1000 WILL BUY A house and lot at Garvanza; acre property at Broad Acres, ¼ mile from station, $60 per acre; best 10 acres in Lankershim ranch, ⅔ its value. See E. E. HALL, 44 N. Spring st.

FOR SALE—OR EXCHANGE, 5, 10 OR 15 acres of choice cultivated land, with house and stable, near El Monte; houses and lots for sale on monthly installments. JOHN P. P. PECK, 9 N. Main st. 5

FOR SALE—ORANGE LAND, WITH plenty of water, near Azusa and Covina, at $150 per acre; one-quarter cash, balance long time. McCONNELL & MERWIN, 34 N. Spring st. 10

FOR SALE—IF SOLD BY THE 10TH, $150 buys 160 acre timber claim, 4 miles south of Riverside; 100 acres good land. ALFRED DAY, JR., 28 N. Spring st., room 3. 6

FOR SALE—FINE LOT ON W. ADAMS st.; don't delay if you want a lot in a first-class neighborhood. MILLER & HERRIOTT, 34 N. Spring st.

FOR SALE—CHEAP FOR CASH, 10 acres No. 1 orange land near Glendora; ample water right. P. N. PAULY, 18 Court st. 8

FOR SALE—10 ACRES OF FINE ORange land in Covina, with water. POHLHAUS & SMITH, 28 N. Spring st. 10

For Sale—Live Stock.

FOR SALE—A SPLENDID ANIMAL for a family or a lady; kind and gentle. We offer him very cheap. 525 S. SPRING ST., below Fifth.

FOR SALE—$50 BUYS TWO HORSES, one broke the other unbroke. Both are young and sound. 525 S. SPRING ST., below Fifth.

FOR SALE—FIFTY HEAD YOUNG work horses and mules, and 350 head American cattle. BARBER & CO., 8 S. Fort st.

Red Rice's.

426, 428, 430 and 432 S. Spring St.

WE HAVE SOME FINE ASH SETS, nearly new, worth $30, which we are offering this week for $18; good Ash Sets, worth $25, for $16; Cherry Sets for $18, worth $30; fine Walnut Sets for $28; Walnut Secretaries $19, worth $30; Walnut Office Desks $11, worth $16; solid Oak Dining Tables, new, for $3.50; Restaurant Tables $1.50; Antique Oak Extension Tables, new, for $5.50; solid Cherry 10-foot Extension Tables, new, for $14, worth $20; splendid Walnut Marble-top Bedroom Sets for $35, worth $50; Antique Oak Chiffoneirs for $15; Walnut Chiffoneirs, $12; English Breakfast Tables, new, $4; pretty bent wood Lawn Set for $10, worth $15; solid Walnut Folding-bed, cost $75, for $25. Don't forget our fine new Brussels Carpets at less than factory prices; also new Cook Stoves for $16, worth $16; good Cook Stoves from $5 up; Gasoline Stoves all prices. For every thing wanted, save money by going to Red Rice's, 426, 428, 430 and 432 S. Spring st., or to the branch store, No. 363 N. Main st. RED RICE'S.

For Sale.

For Sale—Live Stock.

FOR SALE—FRESH HOLSTEIN AND Jersey cow. 1021 GRAND AVE., near Twelfth. 8

TO LET—FINE PASTURAGE; STOCK called for. W. L. WEBB, room 15, Old Wilson block.

FOR KIND, RELIABLE FAMILY cows, from $40 up, see WILLIAM NILES, 16 Court st. 10

FOR SALE—VERY FINE PONY AND two-seated carriage. POINDEXTER, 25 W. Second. 28

FOR SALE—JERSEY, DURHAM AND Holstein cows; just received. 117 ELMIRA ST. 2-15

FOR SALE—REGISTERED JERSEY bulls and fresh cows. 117 ELMIRA ST.

FOR SALE — CHEAP, YOUNG PARrots. 115 N. HOPE ST. 3-2

FOR SALE—FINE DRIVING HORSE. 44 N. SPRING ST.

For Sale—Miscellaneous.

FOR SALE—AT A BARGAIN, PHAEton, as good as new, used only five months; sold for half its cost. BAILEY, Club stables, Los Angeles st. 7

FOR SALE—ALMOST NEW, THREE-seated carriage; also coupe and set of fine all-rev-mounted harness; at a sacrifice. PACIFIC LOAN COMPANY, 124½ S. Spring st. 11

FOR SALE—7-HORSE POWER OTTO gas engine and pump combined; guaranteed in perfect order; will sell low, with or without pump BAKER IRON WORKS.

FOR SALE—CHEAP, 600-EGG INCUbator (Petaluma), 4 brooders; Wilson bone mill; wire fence. Address F. T. ROEDER, No. 2 Rio ave., near new base-ball park. 8

FOR SALE—FIFTY HEAD YOUNG work horses and mules, and 350 head American cattle. BARBER & CO., 8 S. Fort st.

FOR SALE—EGGS; S.C.W. LEGHORN exclusively. C. W. COLLINS, 81 Penn ave., Boyle Heights. 2-10

FOR SALE—CHEAP, STUDEBAKER double carriage, at Luitweiler's; been used a little. E. E. HALL, 44 N. Spring st.

FOR SALE—EGGS, S. C. B. LEGHORN exclusively. W. W. THURSTON, 74 Aliso st, B. H. 28

FOR SALE—GOOD UPRIGHT PIANO, price $125. PACIFIC LOAN COMPANY, 124½ S. Spring st.

FOR SALE—$50 FOR AN ELEGANT 6-octave Packard organ. Room 75, BRYSON BLOCK.

Excursions.

WINTER TRAVEL—FORTNIGHTLY Tourist Excursions, organized and conducted by the Southern Pacific Company, via the Sunset Route, New Orleans, Birmingham, Chattanooga and Cincinnati, to Boston, New York, Philadelphia and intermediates.

Through service of Pullman Tourist Sleepers.

Parties personally conducted by a Southern Pacific employee.

Sleepers have improved heaters for light cooking and making tea and coffee.

Adjustable lunch tables in every section.

Leave Los Angeles December 18, 1889; January 3d, 17th and 31st, February 14th and 28th, March 14th and 28th, April 11th and 25th, 1890.

For further information apply to any agent of the Southern Pacific Company, or to the General Passenger Office, No. 200 S. Spring street, corner Second street, Los Angeles, Cal.

C. H. WHITE, Ticket Agent.
T. H. GOODMAN, G. P. and T. A.
J. M. CRAWLEY, Asst.-Gen. Pass. Agt.
RICHARD GRAY, Gen'l Traffic Manager.
A. N. TOWNE, General Manager.

ROCK ISLAND ROUTE EXCURSIONS via Denver and Rio Grande Railway, "the scenic line of the world," leaves Los Angeles every Tuesday via Salt Lake City and Denver. Pullman tourist sleeping cars fully and elegantly equipped. Solid vestibule trains between Denver, Kansas City, Council Bluffs and Chicago. Magnificent dining and free reclining-chair cars. For rates and sleeping reservations call on or address H. W. THOMPSON, agent, 138 S. Spring st.

SANTA FE ROUTE STILL AHEAD Of all competitors both in time and distance to all points East. Special tourist excursion East every Thursday. For full information apply to or address any agent, or CLARENCE A. WARNER, Excursion Manager, 29 N. Spring st.

PHILLIPS'S EXCURSIONS PERSONally conducted in Pullman tourist sleeping-cars to New York and Boston. 44 N. SPRING ST.

EXCURSIONS VIA SOUTHERN route to all points East; through tourist sleepers; Thursday, January 23d and February 6th and 20th. For particulars call on or address C. E. KIBBEY, agt., 122 S. Spring st., Los Angeles.

WALTER'S SELECT EXCURSIONS personally conducted to all points east without change. 19 N. Spring st.

Rooms and Board.

HOTEL FREMONT, FIFTH ST., 2½ blocks east of Main, only 5 blocks from center of city. A first-class family hotel; 70 handsome rooms; house and equipments new; very favorable rates to merchants and business men, who find it convenient to board; a comfortable home for tourists, at rates as low as first-class boarding-houses. Ladies stopping at the Fremont need no escort; no Chinese employed. For rates or other information call at the hotel or J. K. MULKEY, real-estate and financial agent, 16 S. Spring st. 8

HOTEL BRUNSWICK—THIS NEW and elegant private family hotel, situated on Hill st., corner of Sixth st., opposite the park, is now opened for business; it is the largest and most elegant and rivaling in architectural beauty anything in Los Angeles; also, the interior is elegantly decorated and handsomely furnished; terms reasonable. A. F. ROBBINS.

ST. ANGELO HOTEL, GRAND AVE., near Temple st.; new and elegantly furnished, and is, without exception, the finest family hotel in Southern California; high elevation, fine view, broad porches, plenty of sun; five minutes' walk from courthouse; cable car every five minutes; best caterer in the city; rooms and board reasonable.

THE BEST FURNISHED ROOMS, single and en suite; location and price unsurpassed; day board, $4.50 per week; free 'bus; Pico House, cor. N. Main st. and Plaza. RICHARDS & PARRY, Proprietors. 10

HOTEL ROSSMORE—OPENED JANuary 1st; Sixth st., between Hill and Olive. Delightfully situated, facing Sixth-st. Park. Very reasonable terms; first-class accommodations. T. R. WITHERSON, proprietor.

HOTEL WINONA, 215 TEMPLE ST.; first-class; on cable line; three minutes' walk from business; bright, sunny rooms, with fires; hot baths, excellent table and home comforts; $30 to $35 per month. 2-7

HOTEL LINCOLN, CORNER OF HILL and Second sts.; strictly a first-class family hotel; appointments perfect; all modern improvements; elegantly situated and furnished. THOS. PASCOE, proprietor.

Unclassified.

MRS. E. C. FREEMAN, PRORIETOR of Home Bakery, at 439 S. Spring st., carries a very choice stock of breads, pies, cakes, jellies; and also salt rising bread and Boston baked beans.

PICO HOUSE RESTAURANT, ISABELLA ANDRIENI, Proprietor; DONENICO ANDRIENI, Manager; Spanish, French, Italian and American meals served from 6 a.m. to 8 p.m. 3-4

NOTICE TO LADIES—LADIES' HATS and Bonnets reshaped in any style desired at the LOS ANGELES STRAW WORKS, No. 24 W. Third st., between Spring and Main.

THOMAS KELLEY, CARRIAGE TRIMmer (upholstering); fine work a specialty; repairing neatly & promptly done; slip linings made Los Angeles and Arcadia sts., Calkins Carriage Co

Tubbs Hotel, Oakland, Cal., With its 300 rooms, single and in suits, is first-class in every respect. The best family and tourist hotel adjacent to San Francisco. Trains to and from every half hour. Rates very reasonable. J. M. DAVIES, Lessee. C. R. HUGHES, Manager.

A SOCIAL DANCE will be given at Illinois Hall Thursday evening, 6th inst., for the benefit of a wounded boy who lacks means to pay for a surgical operation. An orchestra of seven pieces furnished for the occasion. Admittance, 50 cents.

CULVER'S CARBOLIC SALVE — magic healer—cuts, bruises, burns, etc. 25 cents.

Removal Notice.

R. B. Young, architect, has removed from California Bank to room 47, New Wilson block, CORNER SPRING AND FIRST STREETS.

Maple Syrup,

Vermont. Seymour & Johnson Co.'s.

SHERWIN - WILLIAMS house and floor Paints. P. H. Mathews, corner Second and Main streets.

R. D. LIST, Notary Public. Legal papers carefully drawn. 18 S. Spring. Depositions taken.

COURTS.

RACY POINTS ABOUT MR. CHANDLER AND THE CLOCK.

A Supposed Flaw in the Indictment Sprung by the Defense—But the Story Comes Out Just the Same—The Colored Firebug Convicted.

The trial of ex-Councilman B. Chandler, upon the indictment against him charging bribery, came very near being disposed of yesterday before it had fairly started. Ex-Judge W. P. Gardiner, counsel for the defendant, treated the prosecution to a surprise in the outset and kept at it until the adjournment for the day, and the rulings of the Court justified the opinion of all present that the fate of the indictment is pretty well sealed.

Judge Cheney was taken sick yesterday morning, and Judge Clark conducted the trial in his place. Nearly all the morning was occupied in the selection of a jury, and the taking of testimony began at the afternoon session before the following jury: Frank Adams, J. B. Beebe, J. Baldwin, J. A. Cline, C. C. Case, I. Cohn, Millard Fillmore, H. C. Horine, T. N. McCracken, J. W. Robinson, J. W. White and Frank Wiggins.

District Attorney Kelly and Assistant District Attorney McComas were both present to conduct the prosecution. Quite a number of prominent citizens were present as spectators, and seemed to enjoy the proceedings immensely, among them being a number of the friends of the defendant.

The indictment accuses Mr. Chandler of the crime of receiving a bribe. That January 4, 1888, while a member of the City Council of Los Angeles, and while the taking away and revoking of the license of Henry Schwartz & Co., consisting of Henry Schwartz, Thomas Rodman and Jerry Driscoll, was pending before the Council, the defendant corruptly took a bribe from the firm of $300. That the bribe was given and received upon the understanding and promise of Chandler that he would vote against the revocation of the license of the firm, and that he did vote against the revocation in consideration of the money paid to him. It also alleges that the license upon which the transaction of January 4th was based was for the Turf and Grain Exchange business. This is the notorious "clock game" at which so much money was dropped by numerous citizens during the time it was in operation.

City Clerk Teed being sworn, testified that Mr. Chandler was a member of the Council during the commission of the alleged crime.

He read from the records, showing the official canvass of the votes for Councilman and the declaration of Mr. Chandler's election, December 12, 1887.

The witness was asked as to the granting of a license to the Turf and Grain Exchange by the Council, and to this Judge Gardiner objected, and a long legal argument arose. Judge Gardiner insisted that it was not permissible to question the witness about the license, because the license held by Schwartz & Co. at the time charged in the indictment was for an auction house, and the exchange license was not issued for two months after January 4th. The prosecution had elected to go to trial on a charge specifying a certain time and describing the transactions alleged to have taken place, and are bound by their allegations.

Judge Clark intimated that he was disposed to confine the prosecution within the limit suggested by the defense, but would exclude the jury and hear arguments from counsel. After the jury had left the room Judge Gardner explained his position at some length, insisting that he had come to trial prepared to meet the charge that January 4th the alleged bribery took place, when the prosecution well knew that the license in question was not issued until in March, two months later, although they allege its issuance "theretofore."

The District Attorney and Mr. McComas were evidently unprepared for such an objection and floundered about in a vain endeavor to extricate themselves from the defects of the indictment. Admitting that the license was not issued until March, they argued that it was not essential that they should be bound to January 4th.

Judge Clark, at the conclusion of the argument, said that he had a strongly-defined opinion that the point made by the defense is well taken. Still he did not feel like shutting off the prosecution summarily without giving them a chance to establish by proof, if they could, that they are entitled to another construction of the law. He therefore overruled Judge Gardiner's objection for that purpose, noting his exception, and allowed the prosecution to proceed with its testimony, reserving his final decision until later in the case.

While the prosecution felt that this was the death knell of a successful issue in the case, they nevertheless went on and elicited some racy testimony.

The jury returned at 3:30 o'clock and the trial was resumed, Mr. Teed being still on the stand. In response to a question as to how long Mr. Chandler was a member of the Council, he replied, about a year.

"Have you a record," asked Mr. Kelly, "of the issuance of a license to Henry Schwartz & Co., to carry on a turf and grain exchange?"

"I have for March, 1888."

"Turn to it."

"Have you record of any license prior to that time?"

"Not for that business."

Judge Gardiner: We object on the ground that it is not the best evidence, and it shows that the license was issued subsequently to the time charged in the indictment; that there is a variance between the time charged in the indictment and the issuance of the license, a material variance between the allegations and the proofs.

The objection was overruled and the witness read the stub showing the issuance of the license, March 16th to June 16th, 1888.

"Have you the record of the proceedings relative to the revocation of the license you have just read?"

"I have."

Judge Gardiner: We object, on the ground that the license is not the one mentioned in the indictment.

Objection overruled.

The Clerk then read the proceedings showing the adoption by the Council of an ordinance granting a license "to every turf and grain exchange where the price of commodities is regulated by an electric clock," for which Mr. Chandler voted. The ordinance was passed on March 12th.

"Have you any record of any proceedings taken by the Council to revoke the license issued under that ordinance to Messrs. Schwartz & Co.?"

The witness turned to the records and read the draft of an ordinance which was adopted to repeal the ordinance before mentioned, for which Mr. Chandler voted.

Judge Gardiner: He voted the wrong way. [Laughter.]

Mr. Kelly: When was that adopted?

"May 21, 1888."

Judge Gardner objected to all these and subsequent questions, and his exceptions were noted in each case.

Henry Schwartz, sworn: I reside in San Francisco. I was one of the firm of Henry Schwartz & Co. in 1887 and 1888. I know B. Chandler. I never had any business with him personally. I know Sidney Lacy. He bore a friendly relation toward the firm. In times of any trouble I always had Mr. Rodman consult him. About January 4th I authorized him to close up a transaction with B. Chandler. I received a dispatch from Mr. Lacy saying that Mr. Chandler wanted $600, and also a dispatch at the same time telling me not to give him any more than $300, and I sent a dispatch to that effect.

On cross-examination the witness said that the Turf and Grain Exchange was a cigar business; also that it was a quotation of grain and oats, regulated by an electrical clock. In the basement there was electricity applied by wires as other electricity is applied. The knowledge he had was that unless Mr. Chandler did not receive the money he would give the firm a good deal of trouble. His knowledge was from Mr. Lacy. There was nothing about bribery in the dispatch.

Sidney Lacy sworn: I live in Los Angeles and am a real estate broker. I know Mr. Chandler and had a conversation with him relative to the payment of money he demanded. January 4th, in the afternoon, Mr. Chandler came to my office and said Rodman had sent him there. He asked me if Mr. Rodman had spoken to me about some money. I told him that he had. Then he said he needed the money—$600.

He had pawned his wife's jewelry, and he was going to a party, and if he did not get the jewels out of soak it would ruin him, as his wife would discover that he had taken them. I asked him if less would not do, telling him it was a pretty steep demand when they had paid him $200 a week before."

Mr. Chandler (interrupting): How do you know?

Mr. Lacy, continuing: I told him I would telegraph to Mr. Schwartz, and I sat down and wrote out a telegram. I got his instructions to pay him $300. Mr. Chandler then came to my room in the Baker block and I told him my instructions were not to pay him over $300, with the direct understanding that he would have no more dealings with the house. I then took him to my office and paid him the money. (The receipt given by Mr. Chandler, a receipt in full of all demands against Henry Schwartz & Co., was read by witness).

Mr. Chandler, when he came to my office, said Rodman had sent him there, stated he had lost considerable money against the clock game, and thought these people could well afford to pay him part of it back. I asked him what reason he had for demanding the money. He said he thought he could make it an object to them, and could make them a great deal of trouble. I asked him if he got the money whether he would keep from that. He said he would, that he had had experience enough and would never have anything more to do with the matter. We went to the Reception saloon and there, in the presence of Mr. Cuddy, he said he had been in trouble and got out of it the best way he could.

When he demanded the money I sent the dispatch as stated. I did not think it right for them to be bled so much. When I got the answer for $300, he insisted on my sending another. He said: "You know I am a member of the Council, and can be a good friend or put them to a great deal of inconvenience." I sent the dispatch, though knowing it would not do any good.

I had no other conversation until some time after, when he came to me for $1000. That was within two or three weeks.

The witness was not allowed to give the conversation, the Court holding that it was a distinct offense. He went on, however, in an attempt to confine it to the $300 transaction, and said:

"Some time after the $300 transaction Mr. Chandler came and stated that he wanted $1000. I asked him if he wanted it of me. He said no, of Schwartz. I said: 'Did you not promise me you would not bother them any more?' He said: 'Yes, but I must have it. I've got back in the same way, and am a big loser. If I don't get it I'll raise h—l with them.' He said if he did not get the money by Monday morning he would shut them up or make it cost them so much they would want to let go. I told him I would give him my answer then. I consulted with them and they refused to be bled. Mr. Chandler came to my office at 9 o'clock Monday morning. He saw Mr. Rodman and came back, telling me Rodman had talked pretty plain with him, and he did not suppose it was any use talking with me, but he proposed to carry out all he had said; that he would get even with them, and he then voted to revoke their license."

A motion by Judge Gardiner to strike out all the last answer was granted.

Judge Gardiner (on cross-examination): The only promise was that he would not play the game any more?

Mr. Lacey: No, sir; not only that, but that he would be friendly with them.

Judge Gardiner: You would not have any conversation with any one about bribes, would you, Mr. Lacy?

Objection made and sustained.

Henry T. Rodman, sworn: I am a book-maker. I know Mr. Chandler. I was the resident manager of the Turf and Grain Exchange. We ran our exchange from 10 to 4 o'clock. After calling the last prices and the crowd had dispersed, Mr. Chandler came into the office. He said: "I want $500." I said: "What for?" This was the second talk. I said: "My God, I can't give you any more; I've already paid you $200."

He said: "I must have the money. My wife's jewelry is pawned, and I've got to get it out. I don't want to make trouble. You know I can be a good friend." I said: "You promised that before." He said: "I know that, but I must have the money. You know I nominated Cuddy. You may think you've got a pull, but I'll make it cost you $100 a day." He said: "You may think you have got a pull, but I've got one friend who will stand by me, the Mayor." I told him I would telegraph to Schwartz. I don't remember whether it was settled that night or not. I know Mr. Lacy came in full dress; it was the night of the McDougall party. Mr. Lacy took the matter in hand and settled it as he has testified. When paid the $300, Chandler promised to keep out of the place and did not do it. The only condition about the payment of the $300 was that Mr. Chandler would make it cost us $100 a day if I did'nt give him the money.

The prosecution here rested their case, and an adjournment was taken until this morning.

NEED NOT PAY ALIMONY.

Late yesterday afternoon Col. G. Wiley Wells appeared before Judge Clark for a hearing in the Bannister case. Young Bannister was directed by the Court some time ago to pay $30 a month for the support of his wife, now in Salt Lake City. He did not do so, and was cited to appear before the Court and show cause why he should not be punished for contempt. Col. Wells in asking that his client be purged of contempt stated to the Court that instead of being able to pay $30 a month he could not pay anything at present, because he even owes his employer $15; that he is doing the best he can, but that it is absolutely impossible for him to pay a cent. Upon the showing made Judge Clark granted the motion, setting aside the order to show cause.

NEW CASES.

William Smith and wife brought suit against Mary V. Hart and husband to cancel a contract for land and to secure judgment for rents and interest.

Annie L. Holmes began suit against Mary and Robert Witherill to foreclose a mortgage for $2000.

Jeanne Maria Clementine Clement de Lamer and M. V. Clement began suit against Vicente Yorba to quiet the title to land on Buena Vista street.

Henry Klages began suit against Charles Molloy to secure a judgment for $8888 and interest due on a land agreement.

Crane Bro.s' Manufacturing Company began suit against the San Rafael Land and Water Company for $1283.87, claimed to be due for supplies furnished.

C. J. Richards began suit against Frank Lopez et al., to restrain them from paying demands for money until the settlement of a pending matter. These are the demands vetoed at the last meeting of the City Council by the Mayor.

The city of Los Angeles began two suits against Rosaura Reyes and guardian for the opening and extension of Sixth street east from Main street.

NOTES.

Swope, the man examined two or three times for insanity, was examined again yesterday, and committed to Stockton.

The Edelman cases were put over yesterday until Saturday, when Maj. Furrey and Mr. Knox of the late Grand Jury are cited to appear in Judge Wade's court for examination upon the indictments.

In the case of Banning vs. Banning Judge Van Dyke yesterday issued an order appointing Mr. Healy a commissioner to make a distribution of the property.

F. H. Oeding and G. H. Forthman, natives of Germany, were yesterday admitted to citizenship.

THE INSURANCE UNION.

Prospect of a Lively Row on Its Hands.

The Insurance Union, which is a sort of trust or combination of insurance companies in this State to keep rates up and otherwise control the business, is likely to strike a snag very soon. For some time there has been a contention within the union on the subject of employing agents on salary. The New Zealand company, which is represented in this city by George Bradbeer, has preferred to employ salaried officers or agents, and against this practice the other companies have protested, thinking the New Zealand should be compelled to employ agents only on commission.

On the 31st of last October an amendment to this effect was introduced and the matter was held in a sort of statu quo on objections filed by the New Zealand and the Southern California Insurance companies. Private telegraphic advices state that a meeting of the Executive Committee of the union was held in San Francisco yesterday and it was decided that the salaried officers or agents cannot be retained, the Southern California Insurance Company withdrawing its opposition to the amendment.

The New Zealand, however, proposes to fight it out on that line and will not acquiesce. It announces that on the 10th inst. union rates will be suspended so far as it is concerned. This practically lets the New Zealand out of the combine, and a war of insurance rates may be looked for. It is possible that the dissolution of the union may result, as a part of the companies cannot afford to be handicapped by union rates while others are in the field as free lances.

TROUBLESOME MR. KNUTSEN.

Death and the Undertaker Remove Him.

A man named Levi Knutsen died yesterday morning at the residence of Mrs. Williams, at the corner of Sixth and Pearl streets, of consumption. Knutsen came to Los Angeles from Harris, Minn., some months ago, and took rooms at Mrs. Williams's house. He was in the advanced stages of consumption, and frequently caused trouble in the house. A week or two ago Mrs. Williams complained at the police station and wanted him removed, but the police declined to interfere, saying that it was not a case in which they could take any part. Knutsen then complained that he had been robbed, but this money was afterward found, and the landlady then telegraphed to Mrs. C. S. Starke, Knutsen's mother, at Harris, Minn., asking what should be done with her son, as he was without money. An answer was received, stating that he had plenty of money, and that his wishes should be respected. In the mean time, Knutsen had been growing steadily worse, and nothing could be learned from him as to where his money was on deposit. The matter was in this state yesterday when he died. Chief Glass spent several hours yesterday morning in going around with Mrs. Williams, trying to find out where the money was, but without success. The friends and relatives of the dead man have been notified by telegraph of his death.

SUPERVISORS.

A Day Devoted to Routine Business.

The Board of Supervisors at its meeting yesterday transacted considerable business of a routine nature.

The chairman was authorized to sign the petition to pave New High street with bituminous rock.

The Auditor was directed to draw a warrant for $213.75, in favor of Orange county, for personal-property tax which was collected by our Tax Collector from citizens of the other county.

E. H. Russell was appointed Justice of the Peace of Cahuenga township.

A petition asking for the appointment of a commission upon the Monte road matter was referred to the District Attorney.

Warrants for $80 and $150 were ordered drawn in favor of Riggs & Proctor for work on the Sanford bridge, the money to be taken from the general road fund.

CHAPTER OF HORRORS.

FIVE CASUALTIES REPORTED IN ONE DAY.

Crushed Under a Car—Run Down by an Engine—A Drunkard's Eyes Burned Out in a Lime Bed—A Little Boy Skates Off a Roof.

A probably fatal accident occurred at the Santa Fé depot yesterday afternoon about 4 o'clock. As James Fitzpatrick, a machinist in the employ of the road, was at work, repairing a car on a switch, near the roundhouse, another car was "shunted" on the switch, which, striking the car under which Fitzpatrick was working, set it in motion, knocking the unfortunate man down, the wheels passing over both his legs, crushing one of them just below the knee and the other just above the ankle. He was taken out as soon as possible by his fellow-workmen and removed to the railroad hospital, on Santa Fé avenue, near the western approach of the viaduct. Drs. Wing and Morrison were summoned by telephone and were soon on the scene, when everything possible was done, but as the patient was suffering greatly from the shock, it was not deemed prudent to attempt an operation at the time. Fitzpatrick retained consciousness during the whole time, and his family were notified, when his wife and two of his sons came to the hospital to see him at his request. Between 6 and 7 o'clock last evening amputation was determined on. Fitzpatrick, at that time, was very weak and but little hope of his recovery was entertained. He still recognized the members of his family, but did not appear to know any one else, and it was thought that he could live only a few hours at the outside.

Mr. Fitzpatrick was for a long time on the police force, and was generally regarded as a faithful and efficient officer. He has a wife and five children, four boys and one girl, the eldest of whom is about 15 years of age. Mr. Fitzpatrick was also a member of the A.O.U.W. and one or two other societies, and was very popular among his associates, "Old Fitz," as he was generally known, making friends wherever he went.

LATER.—Fitzpatrick died at 10:50 o'clock last night. The inquest will be held today.

RUN DOWN.

A Deaf and Dumb Man on the Railroad Track.

Coroner Meredith yesterday went to Monrovia, where he held an inquest on the body of Manuel Lopez, a deaf and dumb Mexican, who was run over and killed by a freight train on the Santa Fé railroad, near that place, Monday evening about 6 o'clock. Lopez was walking up the track, and did not hear the train approaching. The engineer did everything possible to stop the train, but unsuccessfully, and Lopez was struck by the engine and thrown to one side of the tract, sustaining injuries from which he died shortly after. A wagon containing two men, E. M. Wardall and A. B. Norman, passed Lopez a few seconds before he was killed, and the men were on the ground a few minutes after the occurrence. Lopez was 54 or 55 years old and was generally known in the Duarte country as "Dummy."

The jury, after hearing the testimony, rendered a verdict that the deceased came to his death from injuries received by being struck by an engine of the California Southern Railroad, and that no blame attaches to the employés of said road.

HIS FATAL SKATE.

A Little Boy Falls Through a Skylight.

Yesterday afternoon between 2 and 3 o'clock, while the 7-year-old son of Mrs. J. T. Rule, the proprietress of the Clinton lodging-house, at the corner of Upper Main and Walters streets, was roller-skating on the roof of that building, he fell through a skylight to the floor below, receiving a severe cut on the forehead, besides internal injuries, which will probably pr

THE BLACK FIREBUG.

JOHN E. LATTIMORE CONVICTED OF ARSON.

The Career of a Desperate Man to Be Checked by a Term in the State's Prison—How He Terrorized the San Gabriel Valley.

After many months of suspense, John E. Lattimore was convicted of arson yesterday in Judge Cheney's court. The evidence, while circumstantial, was very clear, and convinced the jury that the defendant is a "firebug," too dangerous to be at large. Sheriff Aguirre and A. W. Marsh worked long and intelligently upon the case in securing the necessary evidence, and to their efforts the District Attorney's office is largely indebted for the final success in having sufficient evidence to convict.

Lattimore is not only a desperate negro, but a shrewed and cunning one, and it was a huge undertaking to uncover the deviltry he has been doing for several years past. A description of his career is not without interest. Seven or eight years ago Lattimore was hired by E. J. Baldwin on his ranch to keep out intruders, and worked three or four years for him. Then he had trouble with Mr. Unruh and was discharged. Instead of going off the ranch, however, he went up in the foothills and built him a little house, where he remained for a year. At the end of the time he sued E. J. Baldwin for a year's wages, and won his case. He had insured his house for $250, and burned it down, collecting the insurance. His next essay in arson was at Alhambra. He brought a civil suit before Justice Bishop there, and the Justice decided against him. That night Bishop's barn was burned, but Lattimore was never arrested, having concealed his tracks effectually. He then went to work for A. B. Chapman on his ranch in the San Gabriel Valley.

From this time forward Lattimore's penchant for arson developed rapidly. In 1886 he was at work for Scott Chapman, hauling manure, and in October of that year leased 40 acres on the northern end of the ranch. The lease was a verbal one, and in the following January Lattimore quarreled with Scott Chapman, claiming that he was trying to beat him out of his lease. The colored man brought suit against Chapman before a justice of the peace, in Pasadena, for the lease, and won his case. Upon appeal to the Superior Court, however, the decision was reversed, and Lattimore lost his lease and crops, which went to pay the costs. This was the basis for the vindictiveness of the negro, and from this time on fires were so frequent and their origin so obscure that the people in the valley were almost terrorized, never knowing what a night would bring forth. On the night of May 22, 1888, Chapman's barn, containing 100 tons of hay, burned. August 15th Lattimore was ordered off the ranch; that night Chapman's office burned.

The firebug seemed to be determined to wreak his vengeance upon all who crossed his path. Because Joseph Huddlestone had accused Lattimore of the crime on account of shoe tracks corresponding with those of the negro, a barn in the rear of Huddlestone's residence was set on fire, but was discovered in time to save it from destruction. In the morning newspapers with Lattimore's address on them were discovered at the scene of the attempt.

Lattimore was now arrested and was in jail until February, 1889, when he was tried and acquitted, being successful in his attempt to throw suspicion upon a Mexican named Jesus Felano.

The night of May 23, 1889, an attempt was made to assassinate Mr. Huddlestone, some one firing at him through a window as he sat at home. During all this time reports of threats made by Lattimore were heard, and he became a regular nightmare to the neighborhood. On the night of July 27, 1889, Huddlestone's residence was burned to the ground and Chapman's residence fired. On account of a speedy alarm the latter attempt was not successful, although the porch had been saturated with coal oil.

So desperate had the situation become that something was necessary to be done, and evidence of Lattimore's perjury upon the arson trial was discovered. He was arrested on that charge August 17th, at South Pasadena, by Sheriff Aguirre and Mr. Marsh. He seemed to have singular luck in avoiding punishment, however, and upon the trial was again acquitted in November.

Investigations had been in progress before the trial, however, and immediately upon Lattimore's acquittal he was arrested upon a second charge of arson, and was bound over by Justice Savage.

It is upon this charge that he was yesterday convicted, it being for the fires of last July. While the evidence against Lattimore was mainly circumstantial, the burly fellow overdid his part and prejudiced his case by indulging in a story, trying to avert suspicion from himself by charging Scott Chapman with having been the incendiary.

The record of the defendant has also attached to it (whether justly or not cannot be proven), that he attempted the life of "Lucky" Baldwin at his ranch on several occasions. It is a fact that Mr. Baldwin was shot at several times, and it is supposed by Lattimore, but no evidence could ever be found directly connecting him with the matter.

A. B. Chapman drew a sigh of relief when he heard that a verdict of guilty of arson in the first degree had been returned. He has frequently said that if Lattimore should not be convicted he would sell his property and move away, not being able to stand the strain of anxiety which he has been under. In connection with his course under the trying circumstances, it was learned yesterday that Lattimore owed his life one night to Mr. Chapman's sense of justice. Several of his neighbors had formed the determination of lynching the "firebug," and went to Mr. Chapman about it. He flatly refused to have anything to do with it, and insisted that the law should take its course. The plan was then dropped.

Judge Cheney set Friday morning for the sentence of the convicted man.

A Postoffice Ruling.

Yesterday a letter from the Assistant Postmaster-General was received by the president of the Chamber of Commerce saying that persons to whom unpaid mail matter is addressed at some distance from the starting point will be given four weeks instead of two in which to forward postage. In the past such matter would be sent to the dead-letter office in case postage was not forwarded in two weeks, and during the late storms several citizens in Los Angeles lost their mail because they were not notified in time. Maj. Jones wrote to the Postmaster-General on the subject with the above result.

UNIVERSITY PLACE.

Church Work — Foot-ball — Real Estate Sale.

UNIVERSITY, Feb. 4.—[Correspondence of THE TIMES.] All the territory comprised in University Place has been divided into districts, and members of the church have been appointed as visitors in each district. It is announced that every family in University Place is to be visited and its church relations ascertained, the aim being to bring to University Church as many as possible of those who have no church home. Dr. Matthew himself undertook this work, but found it so large that he called the Ladies' Aid Society to his help.

T. N. Carver has been elected superintendent of the Sunday-school.

It is a source of much satisfaction that no one was seriously injured at Saturday's foot-ball game, for the University men were really not fit to play, owing to *la grippe*, and were thus peculiarly liable to mishaps. The men have plenty of lame legs and shoulders and black eyes, but nothing worse. They take their defeat, the first in the history of the institution, very gracefully, and pluckily propose to retrieve it in the return game.

Mrs. L. M. Thomas of Jacksonville, Ill., who has been in Southern California several months for her health, has just purchased the residence of Prof. and Mrs. Coe, on Thirty-seventh street. She retains her home in Illinois but will make University her winter residence. Miss Tamar Gray, Professor of Greek at the University, is to make her residence with Mrs. Thomas. Prof. and Mrs. Coe will take apartments with Mrs. Brown, on Thirty-sixth street.

President Bovard has had great difficulty in getting rid of the influenza. He is now in Monrovia as the guest of Mr. Spence, in the hope of receiving benefit from the air of the foothills. He is said to be improving.

Prof. Dickinson is to favor University Place next Saturday evening with a lecture on "A Winter in the West Indies." It will be delivered in the University chapel under the auspices of the Aristotelian Society, and will be well worth hearing.

The college societies, at least some of them, are meeting some annoying disappointments. Owing to sickness among those appointed to take part in the celebration of Washington's birthday, it seems pretty certain that no entertainment will be held. From similar causes, the Athena Society is having difficulty in keeping up its ordinary exercises.

Mrs. Copeland, mother of Mrs. Ley of Thirty-seventh street, near Vermont avenue, died on Sunday.

Reducing the Force.

Street Superintendent Morford yesterday discharged 45 men and 16 teams that have been engaged on the streets, putting them in repair after the recent heavy rains. Col. Morford said that the men were cut off in obedience to the orders of the Council, which has so crippled his force that he cannot even spare men for patching the streets.

SYRUP of FIGS

Combines the juice of the Blue Figs of California, so laxative and nutritious, with the medicinal virtues of plants known to be most beneficial to the human system, forming the ONLY PERFECT REMEDY to act gently yet promptly on the

KIDNEYS, LIVER AND BOWELS

—AND TO—

Cleanse the System Effectually,

—SO THAT—

PURE BLOOD,
REFRESHING SLEEP,
HEALTH and STRENGTH

Naturally follow. Every one is using it and all are delighted with it. Ask your druggist for SYRUP OF FIGS. Manufactured only by

CALIFORNIA FIG SYRUP CO.,
SAN FRANCISCO, CAL.
LOUISVILLE, KY. NEW YORK, N. Y.

A Perfect Face Powder.

FREEMAN'S FACE POWDER. Hygienic—free from POISON. Harmless as New. Invisible. Don't rub off. Sold by Druggists, On S. Spring St.: Sale & Off, 130 & 270; Berlin Drug Store, 405 Godfrey & Moore, 15; Germain's, 37; Laux, 48 & 447 S. Fort; on Spring: Hall's, 418; Rance's, 77; Baer's, 16 N. Spring; on N. Main: Littlehoy's, 56; Thompson & Co., 203; Heinseman's, 123; on S. Main: Blackman & Gifford 209; Ackerbium's, 13; Bean's, Main & 9th; on E. 1st: Worland's, 810; Warrle, 356; Wrede & Buehler, 143 & 431 Bellan & Co., 39 W. 1st; Plummer & Co., 5th & Pearl; Lockett's, Fort & 2nd; Baer's, Temple & Union Ave.; Stone's, 1206 Temple; Christopher & Scott, Temple & Beaudry Ave.; Parrish's, 5th & Fort; Urban & Buehler, 595 S. Olive; Dr. Cross, 1602 Grand Ave.; McCoy's, W. Washington near Hoover; J. K. Clark's; G. E. Fullerton's; Dr. Schloss, 421 Downey Ave., E. Los Angeles.
Wholesale: F. W. Braun & Co.

THE LATEST PERFUME EXQUISITE Chaste FREEMAN'S HIAWATHA

How to get Golden BLONDE Hair LIKE LITTLE LORD FAUNTLEROY'S For Children or Adults. FREEMAN'S BLONDINE Without injury preserves Blonde Hair its natural color. Renders Hair of any color a beautiful, natural Blonde. Get the genuine in sealed bottles from your Druggist. Beware of that sold by the oz., generally acid, spoiling the hair. $1.00 per bottle or 6 for $5. PIVERY'N PERFUMER, M'f'r, 535 E. 125d St., N. Y., late Cin., O.

$3 —FOR— 12

Finest Finished Cabinet
PHOTOGRAPHS.

WE GUARANTEE THEM AS FINE AS any made in the city. Bring the babies early. N.B.—Parties holding contract tickets on other galleries will be allowed $1 for the same on their order.

WESNER, 127 W. First St.,
Between Main and Spring.

C. H. WEDGWOOD,
ARCHITECT
—AND—
BUILDER.
Office, 128 West Second St.

C. F. HEINZEMAN,
Druggist and Chemist,
NO. 122 N. Main St., Los Angeles, Cal.
Prescriptions carefully compounded day or night.

PARKER'S HAIR BALSAM
Cleanses and beautifies the hair. Promotes a luxuriant growth. Never Fails to Restore Gray Hair to its Youthful Color. Cures scalp diseases & hair falling. 50c. and $1.00 at Druggists.

Good morning! "Paris Exposition, 1889.

Pears obtained the only gold medal awarded solely for toilet SOAP in competition with all the world. *Highest possible distinction.*"

PAINLESS BEECHAM'S PILLS EFFECTUAL
THE GREAT ENGLISH MEDICINE WORTH A GUINEA A BOX

For Bilious and Nervous Disorders, such as Wind and Pain in the Stomach, Sick Headache, Giddiness, Fulness, and Swelling after Meals, Dizziness and Drowsiness, Cold Chills, Flushings of Heat, Loss of Appetite, Shortness of Breath, Costiveness, Scurvy, Blotches on the Skin, Disturbed Sleep, Frightful Dreams, and all Nervous and Trembling Sensations, &c. THE FIRST DOSE WILL GIVE RELIEF IN TWENTY MINUTES. This is no fiction. Every sufferer is earnestly invited to try one Box of these Pills, and *they will be acknowledged to be a Wonderful Medicine.—"Worth a guinea a box."*

BEECHAM'S PILLS, taken as directed, will quickly *restore females* to complete health. For a

WEAK STOMACH; IMPAIRED DIGESTION; DISORDERED LIVER;

they ACT LIKE MAGIC:—*a few doses* will work wonders upon the Vital Organs; Strengthening the muscular System; restoring long-lost Complexion; bringing back the keen edge of appetite, and arousing with the ROSEBUD OF HEALTH the *whole physical energy* of the human frame. These are "facts" admitted by thousands, in all classes of society, and one of the best guarantees to the Nervous and Debilitated is that BEECHAM'S PILLS HAVE THE LARGEST SALE OF ANY PATENT MEDICINE IN THE WORLD. Full directions with each Box.

Prepared only by THOS. BEECHAM, St. Helens, Lancashire, England.
Sold by Druggists generally. B. F. ALLEN & CO., 365 and 367 Canal St., New York, Sole Agents for the United States, *who*, (if *your* druggist does not keep them,)
WILL MAIL BEECHAM'S PILLS ON RECEIPT OF PRICE 25 CENTS A BOX.

Unclassified.

Hotel STEWART,
SAN BERNARDINO, CAL.
UNDER NEW MANAGEMENT.

The Finest Hotel in Southern California.
FIRST-CLASS IN ALL ITS APPOINTMENTS.
Table supplied with the best the market affords. Rooms large, well lighted, ventilated and elegantly furnished.
JAS. G. BURT, Proprietor. F. R. CALDWELL, Manager.

—FINE—
Chinese and Japanese Goods
For House Decoration,
—AT THE—
CANTON STORE,
No. 136 S. Spring St.

We have in stock a large variety of the finest Art Goods in the city. Be sure and give us a call. We will sell our goods at the lowest prices, regardless of cost.

STEAM CARPET CLEANING. Lacey, Dixon & Co.'s STEAM CARPET CLEANING WORKS, 311 S. Fort St., cor. Fourth. Los Angeles, Cal. TELEPHONE 576. STEAM CARPET CLEANING.

Carpets taken up, cleaned and relaid same day if necessary. Bordering and refitting a specialty.
PRICES REASONABLE.
SATISFACTION GUARANTEED.

MAISON DOREE
RESTAURANT.
Everything First Class. Regular French Meals, 50c, Including Wine.
229 & 231 WEST FIRST STREET,
Between Spring and Fort.
V. DOL, Proprietor.

Unclassified.

Buy your Hardware, Tinware, Cook, Oil, Gas and Gasoline Stoves, and get your Plumbing and Gasfitting done by
CHAPMAN & PAUL,
Nos. 12 and 14 Commercial Street and 314 South Spring Street.
Telephone No. 422. Branch. 418.

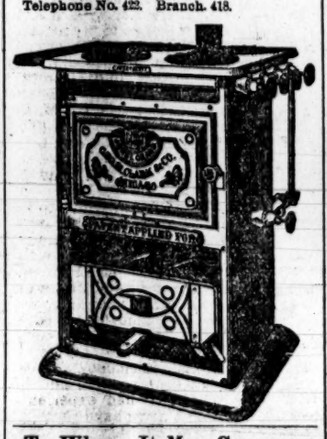

To Whom It May Concern:

You will please take notice that the Los Angeles Ice and Cold Storage Company has sold its Provision Department to Mr. M. Dodsworth, who intends to carry on said provision business in his own name at the old place of business, and that the said Los Angeles Ice and Cold Storage Company is not a partner or in anywise interested in said business, except as lessor of the premises.

We extend our many thanks to all who have favored us in the past, and bespeak the same liberal patronage to our successor, Mr. M. Dodsworth. Very respectfully,
THE LOS ANGELES ICE AND COLD STORAGE COMPANY.
Dated February 1, 1890.

MEXICAN TONIC.

The Dyspeptic, the Debilitated and those Suffering from Constipation will on trial find that the

Mexican Tonic Is a Specific.

We have numerous testimonials from people who have been cured.
SOLD EVERYWHERE.

CHICHESTER'S ENGLISH PENNYROYAL PILLS.
Red Cross Diamond Brand.
The only reliable pill for sale. Safe and sure. Ladies, ask Druggist for the Diamond Brand, in red metallic boxes, sealed with blue ribbon. Take no other. Send 4c. (stamps) for particulars and "Relief for Ladies," in letter, by mail. Name Paper. Chichester Chemical Co., Madison Sq., Philada., Pa.

EAGLE STABLES,
80 SOUTH FORT STREET.
Good Teams at Reasonable Rates. Telephone No. 345. W. F. WHITE, Proprietor.

Unclassified.

GRIMAULT'S VIN DE QUINQUINA FERRUGINEUX

This elegant preparation of Cinchona Bark with Phosphate of Iron, has been prescribed for 30 years by the medical Profession as a Stimulant Tonic Wine.

For Children and Delicate Persons, in Chlorosis, Anæmia, Paleness, Dark Rings round the eyes, Weakness, Feeble Pulse, Palpitation, Whites, and Female Irregularities.

It excites the appetite, sustains the forces, brings back rosy cheeks, and prevents and cures Ague, Chills, and Intermittent Fevers.

Agents { C. F. HEINZMAN, HANCE & CO., and all druggists.

SANTAL-MIDY

Arrests discharges from the urinary organs in either sex in 48 hours.

It is superior to Copaiba, Cubeb, or injections, and free from all bad smell or other inconveniences.

SANTAL-MIDY is contained in small Capsules, which bear the name in black letters, without which none are genuine. (MIDY)

For sale by all druggists in L. A.

Use the Celebrated "CROWN FLOUR."
Excelled by No Other Brand.
For Sale by All First-class Grocers.

LOOK AND READ!

If You Wish to Sell or Buy
Secondhand Furniture, Carpets
OR TRUNKS,

BE SURE AND GIVE US A CALL.
We have in stock a large variety of goods, too numerous to mention, all of which we offer cheap for cash or will sell on installments.
W. P. MARTIN & BRO.,
No. 749 S. Spring St. Lock Box 1921.

TWENTY BOOKS
Almost Given Away.

We will send the entire list of Twenty Valuable Books enumerated and described below, to every subscriber to this paper for the ensuing year, who remits *twenty cents* in addition to the regular subscription price. These books, each one of which contains a complete first-class novel or other work by a well-known and popular author, are published in neat pamphlet form, printed from good readable type on good paper, and many of them handsomely illustrated. They comprise some of the finest works ever written by some of the greatest and most popular writers, both of America and Europe. Each one is complete in itself:

No. 245. **Mrs. Caudle's Curtain Lectures.** By DOUGLAS JERROLD. Very old and very funny. The younger as well as older generation should read them.
No. 244. **Adventures of a Bachelor.** By the author of "Bijah Beanpole's Adventures in New York." A great humorous book by a popular author.
No. 246. **How to Make and Save Money on the Farm.** A valuable compilation of useful facts, hints and suggestions for farmers and gardeners.
No. 247. **From the Earth to the Moon.** A Novel. By JULES VERNE.
No. 248. **The Little Old Man of the Batignolles.** A Novel. By EMILE GABORIAU.
No. 267. **A Dangerous Woman.** A Novel. By MRS. ANN S. STEPHENS.
No. 268. **The Linden Farm Bride.** A Novel. By MARGARET BLOUNT.
No. 271. **Simon Derrick's Daughter.** A Novel. By M. T. CALDOR.
No. 243. **The Baron's Will.** A Novel. By SYLVANUS COBB, JR.
No. 349. **The Peril of Richard Pardon.** A Novel. By R. L. FARJEON.
No. 250. **Blackbird Hill.** A Novel. By ESTHER SERLE KENNETH.
No. 343. **The Guardian's Plot.** A Novel. By Dr. J. H. ROBINSON.
No. 241. **The Gray Falcon.** A Novel. By M. T. CALDOR.
No. 240. **The Sorrow of a Secret.** A Novel. By MARY CECIL HAY.
No. 239. **Percy and the Prophet.** A Novel. By WILKIE COLLINS.
No. 237. **The Story of a Wedding Ring.** A Novel. By the author of "Dora Thorne."
No. 238. **Margyn Ware's Temptation.** A Novel. By Mrs. HENRY WOOD.
No. 235. **A Modern Cinderella.** A Novel. By the author of "Dora Thorne."
No. 236. **The Island Home.** A Novel. By M. T. CALDOR.
No. 233. **The Fatal Glove.** A Novel. By CLARA AUGUSTA.

☞ Bear in mind that we will send the entire list of twenty valuable books as above by mail, post paid to every subscriber to the WEEKLY MIRROR for the ensuing year who remits the regular subscription price, $2.00, and 20 cents extra, $2.20 in all; or we will give the twenty books free to anyone sending a club of two yearly subscribers. Address all letters TIMES-MIRROR CO., Los Angeles, Cal.

Medical.

THE GREAT CALIFORNIA REMEDY!

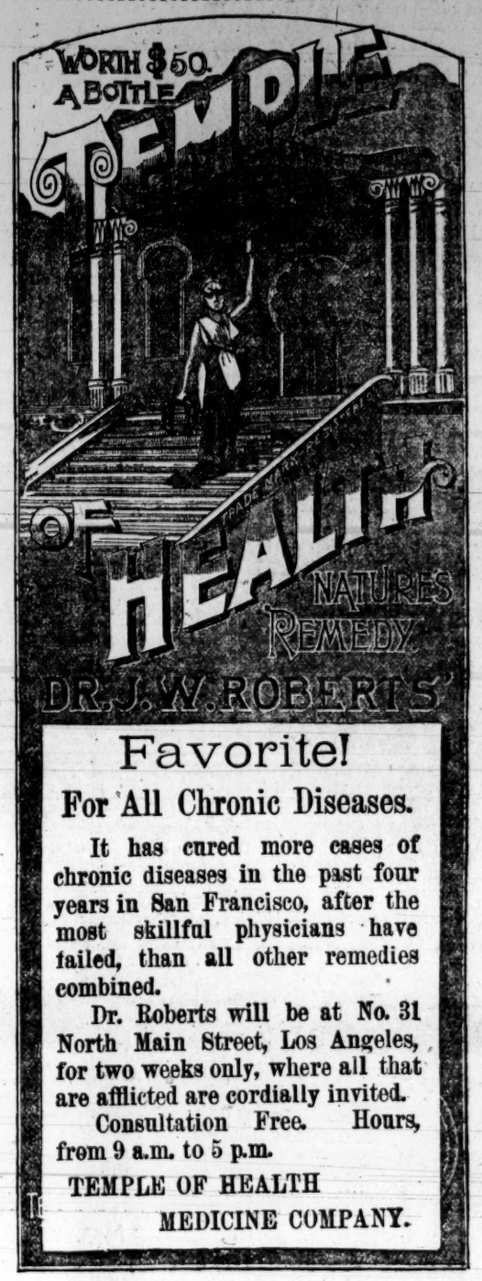

Favorite!
For All Chronic Diseases.

It has cured more cases of chronic diseases in the past four years in San Francisco, after the most skillful physicians have failed, than all other remedies combined.

Dr. Roberts will be at No. 31 North Main Street, Los Angeles, for two weeks only, where all that are afflicted are cordially invited.

Consultation Free. Hours, from 9 a.m. to 5 p.m.

TEMPLE OF HEALTH MEDICINE COMPANY.

FOR SALE WHOLESALE BY
F. W. BRAUN & CO. AND HELLMAN, HAAS & CO.,
And all Retail Drug Stores.

Old Residents and New-comers

Will do well to see my offerings before locating.

I HAVE:

FOR EXCHANGE—For orange land, the handsomest residence property in the capital of one of the largest Western States; modern in all its appointments. Value, $40,000.

FOR EXCHANGE—For fruit farm, a ten-room house, two lots, 50x150 each. Maple street, near Tenth, $8000.

FOR EXCHANGE—For alfalfa ranch, three dwellings, Olive street, 9, 7 and 5 rooms each, on lot 125x155 feet to alley. Value, $15,000; incumbrance, $5000.

FOR SALE—Two-story, 8-room dwelling, bath, closets, lawn and hedge; nice; two blocks from cable; $3500.

FOR SALE—Or exchange for good property, 25 acres at Riverside; 10 acres in oranges, 15 acres in vineyard, all good, healthy and mostly full bearing. Good water and productive. Value, $25,000.

FOR SALE—In small lots, orange land in Redlands, with water, at low rates, on 10 per cent. cash and balance on or before 10 years, with interest on deferred payments at 6½ %.

I HAVE LARGE TRACTS of heavy timber lands in Northern California to which I shall be glad to call the attention of eastern lumbermen.

ALSO FROM 10,000 TO 30,000 ACRES of the finest fruit and grain lands in Southern California. This property is all under the best water system, with unlimited quantities. To be sold on easy terms.

I HAVE A SPECIAL BARGAIN in a highly improved orange and walnut orchard, paying net profit of over 10 % per annum of price asked. Value, $75,000.

I ALSO HAVE a cheap property on Spring street, and other good city offerings.

J. S. VAN DOREN, 34 N. Spring St.

CHOICE ORANGE LAND!

AT THE FOOTHILLS IN "AZUSA."

WE ARE NOW SUBDIVIDING ONE OF THE CHOICEST 180-ACRE ranches in this ORANGE BELT into 10-ACRE TRACTS to place on the market at present bedrock terms and prices: only $150 per acre, or ¼ cash, balance 1, 2 and 3 years. We can show you orchards in the Azusa where the oranges sold this year for $70 per acre from trees 3 years planted, and others from $400 to $500 per acre, according to age. This lovely valley of about 8000 acres, under the water ditches of the San Gabriel River, is at the altitude just above the frost, fog, smut and scale, making it one of the healthiest as well as the most productive for all purposes of any part of Southern California. Situated on the Santa Fe R. R., 23 miles from Los Angeles, where the river first leaves the mountain, giving this valley a full and never-failing supply of pure water standing the test of the dryest seasons. It being also the head of the San Gabriel Valley, it is not far enough in the interior to place it beyond the force of the delightful summer breezes from the ocean.

We also have some improved places in Azusa.

HUMPHREYS & RIGGIN, 20 South Spring St.

PACIFIC WAGON CO.,
BUGGIES, CARRIAGES, WAGONS AND HARNESS,
COLUMBUS BUGGY CO.'S BUGGIES,
HAS REMOVED FROM 25 ALISO ST. TO
605 and 607 Fort St., Corner of Sixth, Los Angeles, Cal.
J. R. McMANIS, Manager.

The Raymond, East Pasadena.

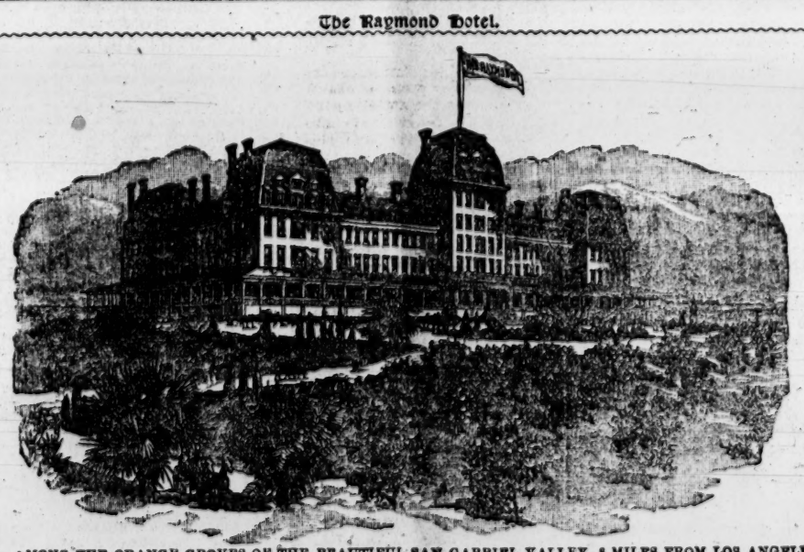

AMONG THE ORANGE GROVES OF THE BEAUTIFUL SAN GABRIEL VALLEY. 8 MILES FROM LOS ANGELES.

C. H. MERRILL, Manager (during the summer season manager of the Crawford House, White Mountains, N. H.).

If you cannot go out to the Raymond and spend a day, a week, or a month, or the whole season, then go out and stay a few hours. It is well worth your while to see the magnificent view from its piazzas; and that view alone will well repay you, although there are many other interesting features—especially the grand display of flowers in the hotel grounds, which are now under the charge of Mr. C. H. Hovey, the celebrated landscape gardener, formerly of Hovey's Nurseries, Cambridge, Mass. Tourists visiting Los Angeles should make a trip to The Raymond, even if their stay there must necessarily be brief. There are frequent trains between Los Angeles and The Raymond by several lines of railroad. The orchestra consists of four soloists, who render the choicest of music twice each day. A very complete livery is connected with the hotel, and it is an excellent starting-point for a drive through the San Gabriel Valley, in which are situated the San Gabriel Mission Church, Rose's winery, Lucky Baldwin's stock farm, the Sierra Madre Villa, and many other places of interest.

Full particulars regarding board and other matters can be obtained by addressing C. H. MERRILL, Manager of The Raymond, East Pasadena, California.

HOTEL ARCADIA, SANTA MONICA.

THIS DELIGHTFUL HOTEL is now open, and tourists should not fail to give it a trial. Situated on the bluff overlooking the ocean, the view is magnificent. Good surf bathing. Fine drives on the beach and in the canyons. All modern improvements, elevator, steam heat, etc. Four trains a day each way.

J. W. SCOTT, Lessee.

Unclassified.

GENERAL AUCTION
—AND—
COMMISSION HOUSE.
W. E. BEESON,
119 & 121 W. Second St,
Between Spring and Fort Sts.,
AUCTION, STORAGE & COMMISSION.

PEREMPTORY SALES OF
New and Secondhand Furniture,
—ON—
Tuesday, Feb. 4th, Thursday, Feb. 6th, and Saturday, Feb. 8th,
At 10 a.m. and 2 p.m.

Horses, Buggies, etc., every Saturday at 10 a.m. Outside Sales Made on Application.
BEN O. RHOADES, Auctioneer.

WAGON MATERIAL,
HARD WOODS,
IRON, STEEL,
Horseshoes and Nails,
Blacksmith's Coal, Tools, Etc.
JOHN WIGMORE,
115 and 117 South Los Angeles St.

EDWARD M. BOGGS,
Civil & Hydraulic Engineer.
Irrigation Systems a Specialty.
SAN BERNARDINO CAL.

Wood and Coal.

SOUTH-FIELD
Wellington Coal.

The best fuel for domestic and steam purposes is the South-Field Wellington Coal.

—FOR SALE BY—
HANCOCK BANNING,
Wholesale and Retail Dealer in WOOD, COAL AND CHARCOAL.
Office, 130 West Second St.
Telephone No. 36.
YARD AT JUNCTION OF
Railroad and San Fernando Streets.
Yard Telephone No. 1047.

GENUINE
WELLINGTON COAL.
Southern California Coal and Wood Company,
4 Court St. Telephone 315.

TEETH

Filled with gold, platina, amalgam-cement, $1 up; gold and porcelain crowns, $4 up; artificial teeth on bridge (without plate) on gold, silver, aluminum, rubber and celluloid plates, $4 up. Unsurpassed facilities for doing the finest, as well as work at moderate cost. All work warranted. PARK PLACE DENTAL PARLORS, cor. Fifth and Hill sts.

TERMS OF THE TIMES.

Published Every Day in the Year.

SERVED BY CARRIERS:

DAILY and SUNDAY, per week.....$ .20
DAILY and SUNDAY, per month..... .85

BY MAIL, POST PAID:

DAILY and SUNDAY, per month..... .85
DAILY and SUNDAY, per quarter..... 2.25
DAILY and SUNDAY, per year..... 9.00
SUNDAY, per year..... 2.00
WEEKLY MIRROR, per year..... 2.00

THE TIMES OWNS THE EXCLUSIVE RIGHT FOR A MORNING REPUBLICAN NEWSPAPER TO PUBLISH IN LOS ANGELES THE TELEGRAPHIC "NIGHT REPORT" OF THE ASSOCIATED PRESS, (EMBRACING THE NEW-YORK ASSOCIATED PRESS AND THE WESTERN ASSOCIATED PRESS,) THE GREATEST NEWS-GATHERING ORGANIZATION IN EXISTENCE. ITS RAMIFICATIONS EXTEND THROUGHOUT THE CIVILIZED GLOBE, INCLUDING CABLE CONNECTIONS AND CONNECTIONS WITH THE DE REUTER, HAVAS AND WOLFF NEWS AGENCIES OF EUROPE. OUR NEWS FRANCHISE IS FOR A LONG TERM OF YEARS.

CORRESPONDENCE solicited from all quarters. Timely local topics and news given the preference. Cultivate brevity, timeliness, and a clear and pointed style. Use one side of the sheet only, write plainly, and send real name for the private information of the Editor.

SUBSCRIBERS, when writing to have the address of their paper changed, should also state the former address.

TIMES-MIRROR TELEPHONES.

Business Office..... No. 29
Editorial Rooms..... No. 674
Times-Mirror Printing House..... No. 453

Address
The Times-Mirror Company,
TIMES BUILDING,
N.E. cor. First and Fort sts., Los Angeles, Cal

ENTERED AT POSTOFFICE AS 2D-CLASS MATTER.

The Times.

BY THE TIMES-MIRROR COMPANY.

H. G. OTIS,
President and General Manager.

WM. A. SPALDING, Vice-President. | C. C. ALLEN, Treasurer.
MARIAN OTIS, Secretary. | A. McFARLAND, Advertising Mgr.

Vol. XVII..... No. 64

THE ANNUAL TRADE NUMBER.

This handsome illustrated publication, of 48 large pages, with lithographed cover and three maps, is declared by all who have seen it to be by far the finest thing of a similar character ever issued from a Los Angeles printing establishment.

PRICES OF THE ANNUAL TO AGENTS.

Single copies (in wrappers, if required)	.15
2 copies (in wrappers, if required)	.25
10 copies (in bulk)	$1.00
25 copies " "	2.50
50 copies " "	5.00
100 copies " "	10.00
1000 copies " "	80.00

Domestic postage, 2 cents, foreign postage, 5 cents; to be paid by the purchaser. *Orders by mail promptly attended to, and copies sent to any address that may be furnished.*

POSTAGE.

On the DAILY TIMES (8 pages), United States, Canada, Mexico and all foreign countries embraced in the Postal Union..... 1 cent.
On the SUNDAY TIMES (12 pages), United States, Canada and Mexico, 1 cent. Foreign postage..... 2 cents.
On WEEKLY MIRROR (12 pages), United States, Canada and Mexico, 1 cent. Foreign postage..... 2 cents.
On the TIMES ANNUAL (48 pages), United States, Canada and Mexico, 2 cents. Foreign postage..... 5 cents.

To Sportsmen.

We have a few only of the premium shot guns. They will be sold each for $16.50, or, with the WEEKLY MIRROR one year, for $18. THE TIMES-MIRROR COMPANY.

RETRENCHMENT has got pretty far, when the Sultan of Turkey cuts down his household expenses.

THE finest harbor in the Gulf of Mexico is said to have been found in Tampico River. They have been a long time finding it.

THE Queen of England yesterday sent a sympathetic message inquiring after the health of Secretary Tracy, to which a suitable reply was forwarded by the Secretary, stating that he was out of danger.

IF it is true that the Los Angeles Electric Light Company contemplates putting up such a wire as has done so much damage in the East, the matter should be investigated. Better a little less light, than death at every turn.

THE United States Senate yesterday, with only 12 dissenting votes, ratified the Samoan treaty, which is considered quite a triumph for American diplomacy. At least, the Germans claim to have been beaten, and the English credit the Americans with the victory.

THE Democrats have not given up their attempt to block the business of Congress, but their objects are too plainly to be seen, and will not prevail. Such a bold attempt to stop the business of the Nation is an insult to all citizens, Democrats as well as Republicans, and Speaker Reed will be upheld by popular approval.

MAYOR HAZARD'S attempt to keep city expenditures within legal bounds should be sustained by the citizens. Money must not be paid out by city officials, except under proper sanction of law. Once a leak is permitted to begin in this direction, there is no telling where it might stop. Now is a time when a close control of our financial outgoings is specially needed.

CALIFORNIA ON WHEELS has been moving slowly through Arkansas and Missouri, during the past few weeks. It is estimated that about one hundred and ninety thousand people have passed through the cars, since they started out on their tour in November last. The exhibiton is in excellent shape, and everything seems to be progressing favorably. The New Orleans papers give very favorable notices of the show.

THE weather we are now having is such as to justify our land-owners in marking up their property 10 per cent. A person who wouldn't pay more for land with such a climate attached is a fool, and fit only for the society of blizzards and cyclones. For a time we had begun to fear that our winter weather had undergone some permanent change, but now we are once more favored with the real old Simon-pure article, which can only be found in Southern California.

PLANT WOOD FOR FUEL.

During the exceptionally wet and chilly weather which has prevailed in Los Angeles during the past couple of months, there has been a more than usually good opportunity to note the scarcity and high price of fuel in the city. It is a good thing that such protracted cold spells are quite exceptional with us, or many of our poorer families would be almost bankrupted. As it is, during the past two months fuel for heating and cooking has cost, in many Los Angeles families, as much as food. Wood, which is chiefly used, will average $9 a cord in quantities, while by the dollar's worth, as poorer people frequently have to buy it, twice that price is obtained.

These facts lead to a consideration of the question why this should be so, when we have in Southern California a fuel and timber wood which grows with wonderful rapidity, in almost any soil, and with scarcely any care. We refer to the eucalyptus, in its many forms, especially the variety known as the blue gum, which grows almost with the rapidity of a vegetable, and is, in this climate, quite hardy. There is plenty of low, swampy land in this county that is good for little else, also hill land, upon which the eucalyptus may be raised. Such land may be bought, in quantity, at $50 an acre. Many of our readers own such land, which is now lying idle. An estimate for planting 60 acres with gum trees allows, for the trees (at $10 per thousand), planting, plowing, harrowing and pulverizing, and cultivating six months, $986. The second year will require a man eight months at $60 a month, including team and board, which would amount to $480. After that, there would not be any expense to amount to anything. Total amount the first year in round numbers, $1000; the second year, $500. These are outside figures. If the trees are well taken care of when a year old, they ought to average 12 to 15 feet in height, and the second year 30 feet. When five years old they will pay a handsome profit. There being 435 trees to the acre, eight trees, when 5 years old, will make a cord of stove wood, worth $9 per cord, which will cost half this sum to have it prepared for and delivered to consumers, leaving a net profit of $243 to the acre, or $48.60 net per acre per annum, for each year of the five, and five years later there will be as much or more wood as at the first cutting.

Surely there is no reason why land should be permitted to lie idle around Los Angeles, when it can be utilized in so profitable a manner and with such little trouble.

A VULNERABLE CRITIC.

For a journal which attempts to criticise other folks, the Express certainly makes far too many bad blunders of its own. In its yesterday's issue it assumes a hypercritical mood, and after rapping THE TIMES over the knuckles for a slight lapse into colloquial English, takes Miss Florence Dunham, the school teacher, to task, on account of the literary composition of a memorandum submitted by that lady to the Board of Education. There is absolutely nothing in this composition—which is not intended to be a finished piece of literary work—that is open to criticism, except from people who are hunting microscopical flaws. In the same issue of the Express, however, is an article apologizing for four inexcusable blunders in the report of Judge Clark's decision in the James case, also a communication from John Wasson of Chino calling attention to a number of bad blunders in a recent article on beet sugar.

This is certainly a case for removing the beam from the critic's eye before he makes any further allusions to the mote in his neighbor's optic.

BULKY NEWSPAPERS.

Here are some very true words from an eastern paper—the Germantown Telegraph—on the subject of overgrown newspapers:

The modern newspaper is growing too large. It is swelling too much, not growing. Any one examining the immense blanket sheets of many pages can readily see that their bulk is frequently due to sawdust and not to real literary flesh and blood. There is a grain of the true aural metal in many of the columns, but it is hammered out like the most thinly beaten gold, so thin sometimes that it is almost mere vapor, too flimsy to be picked up and made perceptible to the mental touch.

The rivalry of too many newspaper publishers of the day has become a rivalry of dimensions and not a rivalry of depths; as if a town should exploit its broad and shallow river against the port which has a deep stream where the great ships cannot touch bottom. Mere bulk counts for nothing in literature except in the newspaper world. If it did a volume of the Congressional Record would be as valuable as Thomas à Kempis's "Imitation." But the time will come when the reading public will revolt from this false standard and apply the same tests to the daily journal that it does to books.

ANOTHER GOOD MOVE.

A creamery for this section seems to be an assured fact. It will literally "fill a long felt want." For years it has been a disgrace of Southern California that we have imported a large portion of our dairy produce, when we have exceptional facilities here for making butter and cheese all the year round. If conducted in a business-like manner, this enterprise cannot fail to prove a success. The first difficulty to be encountered will be the opposition of the dealers to full-weight rolls of butter, those enterprising middlemen having become accustomed to buying by the pound and selling by the roll of about fourteen ounces to the pound. In this contest, however, the creamery people will have the consumers with them, and cannot fail to win.

WHAT a power money is, nowadays! Because the Rothschilds refuse to float Russia's new loan, the Czar is crippled in his military projects. A few hundred years ago the Czar would have seized the Rothschilds, and have drawn a tooth daily from each of them, until they disgorged. Times have changed, and the once contemned Israelite now dictates the policy of Christian nations.

IT is reported that the English company which bought the great Rose vineyard property, in the San Gabriel Valley, is about to spend $100,000 in planting trees of various varieties on the estate. This is a wise move. Navel orange trees will, within seven or eight years, pay a big interest, even on the high price paid by the Englishmen for the property.

AMUSEMENTS.

GRAND OPERA-HOUSE.—Tomorrow evening will be presented Clay M. Greene's charming little comedy-drama entitled *Hans the Boatman*, in which Charles Arnold assumes the title rôle, and the cast includes also a child actress whose performance has been well spoken of. The piece abounds in songs and ballads, and having enjoyed a long run of popularity in England and Austrrila, ought to afford material for an evening's amusement.

LOS ANGELES THEATER.—The second performance of the Daly comedy, *A Night Off*, was given last night to a well-pleased house of fair proportions. The comedy is in itself so amusing that the deficiencies of some members of the cast are not rendered too obtrusive. The principals of the company, however, including the old professor, the theatrical manager, the professor's shrewish wife and the imp of the household, are all very well acted and are sufficient to carry on the fun of the comedy. The piece is a sample of hilarious absurdity without coarseness, and keeps the house in a continual state of merriment. It will be repeated tonight for the last time, and will be followed tomorrow by *An Arabian Night*, in which the same company will appear.

TEMPERANCE TEMPLE.—The Jubilee Singers will appear at this place on Friday night.

AMONG THE POLITICIANS.

We do not believe "negro supremacy" to be a permanent possibility in any State, says the Inter Ocean; we are sure that it is an impossibilty in the Nation. We are sure that the negro, as a race, is quite as capable of being educated into citizenship as are members of certain alien races who yearly throng our shores, and who do develop into useful citizenship; the most turbulent of them being repressed by law, the more moderate being converted by reason. But the ban which the South places upon the negro is "in sæcula sæculorum;" it is nothing short of eternal political damnation. If the specious plea of the present ignorance of the oppressed race were urged by the oppressors; if it were said: "We will not let the present generation of negroes vote because they are not fit, but we will educate the children so that the experiment may be tried 20 years hence," why, then argument might be brought to bear against prejudice. But the southern assumption is that the negro, now and forever, world without end, is to be kept senile and inferior.

The San Diego Union of the 3d says: "The Los Angeles Herald announces officially that Hon. Stephen M. White will not be a candiate for Govenor under any circumstances, and in view of Mr. White's declination advocates the candidacy of Mayor Pond of San Francisco. This is an excellent move—for the Republicans. If the Southern California delegation can go to the Republican convention as a unit for a Southern California man he can get the nomination. With a Republican from the south who can command the confidence and enthusiasm of the north—and such a man can be found—Republican victory will surely follow; but if the south is not given the recognition the importance of its vote demands, it will be a difficult matter to keep the Republican majority at the figure it ought to attain. As goes South California so goes the State."

* * *

The San Diego Sun and The San Diegan—neither one a Republican paper—both lean toward Waterman for renomination. They are evidently anxious for the Republicans to follow their advice. Thanks, awfully!

DIDN'T MAKE IT.

A Notorious Character and His Little Scheme.

Yesterday afternoon Hugh Crawford, attorney for Frank Harrington, a notorious petit larceny thief and vagrant, at present confined in the City Prison, swore out a writ of habeas corpus for his client, on the ground of illegality of the Police Court, before which he had been committed. Harrington has caused the police a great deal of trouble, and when he heard of the habeas corpus proceedings, anticipating that the prisoner would be released, Detective Auble went before Justice Austin and swore to a new complaint against Harrington, charging him with vagrancy. A warrant was issued for his arrest, and, armed with this document, Auble went to Judge McKinley's courtroom, where the proceedings were in progress. After the attorney's presentation of the case the Judge promptly discharged the prisoner, who left the room with his attorney, both of them in high good humor. Auble was waiting just outside, and as soon as Harrington showed up he nabbed him and placed him under arrest. Then a scene ensued. The attorney stormed around at a great rate, and threatened the officer in vigorous style, saying he was guilty of a misdemeanor, and all that sort of thing. The officer took the matter coolly, and declined to be bluffed, and after the attorney had subsided, marched his man to the police station, where he was locked up in default of $500 bail.

Gas vs. Supreme Court.

Mr. Weir, Clerk of the Supreme Court at Los Angeles, was one of the maddest men in the city last Saturday night. The Los Angeles Lighting Company and Mr. Weir had been having a session upon the subject of the delay in the payment of the gas bills for his offices by the State. They go through a regular order for approval and payment, and the gas company sent a representative to Mr. Weir to tell him that if he did not pay at once they would proceed to leave the Supreme Court rooms in darkness. This struck Mr. Weir as slightly beyond what should be demanded by the company, and he told them to go ahead. In the mean time he selected some lamps; but late in the afternoon he found that the gas was still on and did not give his order for lamps. When he returned to the office at night, however, he found that the gas had been shut off, and he was without gas or lamps. Through the kindness of a gentleman he succeeded in procuring some lamps. Since then lamps have been fitted to the gas fixtures, and Mr. Weir says, politely but firmly, that he will not use gas again from the company that has insulted the Supreme Court until they explain their singular conduct, well knowing that their money is safer than if the bill was due from any millionaire.

Manager Towne in 'Frisco.

SAN FRANCISCO, Feb. 4.—General Manager A. N. Towne of the Southern Pacific Railroad Company arrived here today from the East via Los Angeles.

ROUGH ON RATS.

Asa V. Lynn, Near Burbank, Commits Suicide.

At 7 o'clock last evening the Coroner held an inquest at Orr & Sutch's, on Spring street, on the body of Asa V. Lynn, who died from the effects of a dose of "rough on rats," taken by himself with suicidal intent on Sunday last, at his home out on the dummy road, between the junction and Burbank. Lynn resided at the place mentioned with his family, consisting of his wife and children. For some weeks past he has shown signs of mental unsoundness, and his relatives have been considering the advisability of having him examined as to his sanity. On Friday and Saturday last he was very despondent, and on Sunday his brother, Granville J. Lynn, who lives about a mile distant, went over to see him. He got to his house about 4 o'clock in the afternoon, when Lynn was found to be very sick, and inquiry developed the fact that he had taken two or three teaspoonfuls of "rough on rats." Lynn at this time seemed to be perfectly rational, and at first refused to tell what he had done. He afterward, however, seemed to regret the step he had taken, and asked his relatives to do what they could to save him. They worked with him all Sunday night, and Monday morning his brother came into the city and secured the services of Dr. Chamlee, who went out to the house, arriving there about 3 o'clock. Lynn at that time was very low, and the Doctor informed him of his condition, when he asked him to try and save him. There were then well-defined symptoms of arsenical poisoning, and but little could be done for him. He lingered until 10:45 o'clock Monday night, when death relieved his sufferings.

At the inquest last evening the jury returned a verdict of death from an overdose of poison, taken with intent to commit suicide. The remains will be buried here.

The Hanging of the Green.
(STRICTLY ORIGINAL.)

Oh, Smoothie, dear, and did you hear
The news that's going round?
Your postmaster is knocked clean out,
And buried under ground.
The case is now as hopeless
As any you have seen,
For the President has done the job
Of hanging up your Green.

CHORUS—
'Tis the most distressful prospect
Of any you have seen,
For the President has done the job
Of hanging up your Green.

FROM THE ORIENT.

ATTEMPTED CANNIBALISM ON THE SEA.

Corea Distracted by the Plots of Political Assassins — Many Lives Lost by a Cloudburst in China.

By Telegraph to The Times.

SAN FRANCISCO, Feb. 4.—[By the Associated Press.] Hyogo news of January 4th, received by the China steamer today, says: The American ship Joseph L. Spinney, from Philadelphia August 10th, arrived yesterday, bringing a crew of eight South East Islanders, whom she had picked up in an open canoe while working their way from one island to another. They were blown 200 miles out to sea, and when picked up by the Spinney had been 18 days almost without food. Their chief, or king, died from the effects of the privations, as did one other of the number. When picked up they were about to kill the king's son that his blood might furnish nourishment for the old chief.

CONSPIRATORS IN COREA.

Some of the China newspapers state that there is a widespread belief among the mass of the people in Corea that the reign of the present dynasty is drawing to a close. The conspiracy is in the interest of a family called Ko. It is further reported that the late conspiracy to assassinate the present King has ramifications throughout the entire Corean Peninsula, and that several Ministers of State are implicated.

TERRIBLE CLOUDBURST IN CHINA.

The Shanghai Mercury of January 5th gives an account of a great cloudburst near Nanking, of which a brief announcement was received by cable at the time. It says: "On the 7th of this moon on the Yankise River, near Nanking, at about 10 a.m., when the weather was bright, was suddenly heard a rushing noise as of water, when two large black clouds appeared and soon enveloped everything in fog. The waters were much disturbed and the river was full of large waves. The two clouds eventually reached a place called Tsit Li Chow, when they burst asunder, making a very loud report. During the disturbance many boats were destroyed and over one hundred people were drowned. More than fifty were picked up in an exhausted condition by the Chinese life-preserving association. Those who lost their lives were buried by the authorities. A long strip of river bank caved in at the time of the cloudburst."

ASPHYXIATED BY CHARCOAL.

Capt. Wiseman, formerly in command of the schooner Esmeralda, was asphyxiated in the bathroom of the International Hotel at Yokohama January 12th, by the fumes of charcoal used in heating the baths.

Results of Explosions.

PHILADELPHIA, Feb. 4.—By a boiler explosion at the Edison electric light building, on Sansom street, today, five men were badly scalded.

PITTSBURGH, Feb. 4.—Tonight an explosion occurred at the Duquesne Steel Works, caused by natural gas. Frank Bolton, night superintendent, and a laborer, name unknown, were fatally injured. Several others were badly burned.

ALTOONA (Pa.), Feb. 4.—This evening Miles Adelsberger, while filling a gasoline tank, was overcome by heat. Frank Gillon went to his assistance carrying a lighted lamp. An explosion followed, badly burning Joseph Rougie, owner of the tank, and seriously burning Adelsberger, Gillon and two other men.

The Aalskan Boundary.

OTTAWA (Ont.), Feb. 4.—In the House of Commons, in reply to a question, Dewdney, Minister of the Interor, said that no difficulty had arisen or was likely to arise in regard to the boundary line between Canada and Alaska. The defination of the boundary was made by the treaty of St. Petersburg, and there was as yet no great need for a perfectly defined line except in one or two slight cases. The Canadian government had made arrangements for a survey. The government wished to cooperate with the United States, but so far the latter showed no sign of willingness to do so.

The Times and Parnell.

LONDON, Feb. 4.—Soames, solicitor for the Times, says the Times will only pay ordinary costs to Parnell and Parnell is not released from the payment of the interlocutory costs which were awarded to the Times, nor from the costs of the abortive Scotch and Irish actions. He says the statement that the Times proposed the compromise is inaccurate.

Collapse of a Bridge.

SAN BERNARDINO, Feb. 4.—The bridge across City Creek, on the E-street horse-car line, collapsed today. A car was precipitated to the bottom and Mrs. J. P. Clum, wife of the Superintendent of the San Bernardino exhibit, now in New York, was seriously injured.

THE SUPREME COURT.

Its Centennial Observed at New York.

Brilliant Gathering of the Legal Lights of the Nation.

Justice Field's Eulogy of the Men Who Established the Tribunal.

The Celebration Prolonged by a Grand Banquet in the Evening—The Toasts, Responses and Good Cheer.

By Telegraph to The Times.

NEW YORK, Feb. 4.—[By the Associated Press.] The sad events of the last few days at Washington dimmed considerably the celebration of the centennial of the Federal judiciary, inaugurated this morning. The weather, too, was very unfavorable, a heavy rain falling. The attendance at the exercises in the Metropolitan Opera-house was the most noted that ever filled that magnificent building. Distributed about the galleries were banners and shields bearing the coats-of-arms of the various States. The interior of the building was otherwise elaborately decorated. On the right of the stage, in the front row, were seated members of the United States Supreme Court. Ex-President Grover Cleveland presided. Others seated on the stage included ex-Justice William Strong, Senator Evarts, T. J. Semmes of New Orleans, Gen. William T. Sherman, Chauncey M. Depew and David Dudley Field.

While the distinguished gathering was leaving their carriages at the door and filling the seats until there was standing room only, the Grand Symphony Orchestra played the "Coronation March" overture to Zampa and the "American Fantasie." When the last air had been played ex-President Cleveland stepped forward. He was cheered to the echo, and it was some minutes before he could speak. Bowing his acknowledgements and expressing appreciation of the generous welcome accorded him, Mr. Cleveland began his address. He said:

"In the work of creating our Nation, the elements of a free government were supplied by concessions of the sovereign States, by the surrender of accustomed rights, and by the inspiration of pure and disinterested patriotism. If from these elements there had not been evolved that feature in our federal system which is our theme today, the structure might have been fair to look upon, and might have presented a semblance of solidity and strength; but it would have been only a semblance, and the completed edifice would have had within its foundations the infirmity of decay and ruin."

Rev. Morgan Dix then led in prayer.

Ex-Judge Arnoux of the New York State Bar Association delivered a brief address of welcome.

The next address was on the "Origin of the Supreme Court of the United States and Its Place in the Constitution," by the veteran lawyer, William Allen Butler.

Hon. Henry Hitchcock then spoke on the "Powers of the Supreme Court and those of the Constitution."

Hitchcock was then followed by Hon. Thomas Semmes of Louisiana, who spoke on "Personal Characters of the Chief Justices."

Then Hon. Edward J. Phelps of Vermont delivered an address on the "Supreme Court and Sovereignty of the People."

JUSTICE FIELD'S ADDRESS.

Chief Justice Fuller then introduced Justice Field, who responded in behalf of the Supreme Court, and spoke as follows:

"In every age and with every people there have been celebrations of triumphs in war—of battles won on land and on sea—and of the triumphs of peace; but never until now has there been in any country a celebration like this, to commemorate the establishment of a judicial tribunal as a coordinate and permanent branch of its government. This celebration had its inspiration in a profound reverence for the Constitution of the United States as the sure and only means of preserving the Union, with its inestimable blessings, and the conviction that this tribunal has materially contributed to its just appreciation and ready obedience to its authority. Experience has shown that in a country of great territorial extent and varied interests, peace and lasting prosperity can exist with civilized people only when local affairs are controlled by local authorities, and at the same time there are lodged in the general government of the country such sovereign powers as will enable it to regulate the intercourse of its people with foreign nations and between communities, protect them in all their rights in such intercourse, defend the country against invasion and domestic violence, and maintain the supremacy of the laws throughout its whole domain.

"This principle the framers of the Constitution acted upon in establishing the government of the Union, by leaving unimpaired the power of States to control all matters of local interest and creating a new government of sovereign powers for matters of general and national concern. They thus succeeded in reconciling local self-government, or home-rule, as it is termed, with the exercise of national sovereignty for national purposes. Under this dual government each State may pursue the policy best suited to its people and resources though unlike that of another State, and now, with its history in the century past, what is needed that the Supreme Court of the United States should sustain its character and be as useful in the century to come? I answer, as a matter of first consideration, that it should not be overborne with work, and by that I mean it should have some relief from the immense burden now cast upon it. This can only be done by legislative action, and in determining what measures shall be adopted for that purpose, Congress will doubtless receive with favor suggestions from the bar associations of the country. In view of the condition of the court, its crowded docket, the multitude of questions constantly brought before it of the greatest and most extended influence, surely it has the right to call upon the country to give it assistance and relief. Something must be done in that direction, and should be done speedily to prevent delays now existing. To delay justice is as pernicious as to deny it. One of the most precious articles of the Magna Charta was that in which the king declared he would not deny or delay to any man justice or right, and assuredly what the barons of England wrung from their monarch the people of the United States will not refuse to any suitor for justice in their tribunals."

Rev. Talbot W. Chambers then pronounced the benediction.

THE BANQUET.

A dinner in celebration of the Supreme Court centennial was held tonight at the Lenox Lyceum. The banquet hall was a mass of flowers and vines and presented a beautiful picture. A dozen large tables were arranged in various positions about the hall and each was beautifully decorated. Covers were laid for 820 guests and nearly every seat was occupied. The platform table was set for 26 persons. It was presided over by President Carter of the entertainment committee, and among his guests were Chief Justice Fuller, ex-President Cleveland, Matthew Hale of Albany, president of the New York State Bar Association; Justices Miller, Bradley, Harlan, Field, Blatchford, Gray, Lamar and Brewer; Chauncey M. Depew, Rev. William C. Huntington, President Coudert of the bar of the city of New York, Senator Evarts, Chief Justice Paxton of Pennsylvania, Mayor Grant and President Low of Columbia College. The menu was an elaborate one. Before it was concluded, the ladies began to take their places in the boxes, and shortly after 10 o'clock the chairman rapped for order. In the box the third from the right of the stage was Mrs. Cleveland, accompanied by a party of ladies and gentlemen.

The toast, "The President of the United States," was drank after Mr. Carter had made a brief address. The next toast was "The Supreme Court," and it was replied to by Associate Justice Harlan of the Supreme Court. He began by reference to the coördinate responsibility of lawyers and judges, citing that as are the lawyers of a given period so are the courts before which they appear. If the decisions of the Supreme Court have been commended in any instance, it must be added that their preparation was preceded and aided by arguments at its bar, of which may be said what Mr. Justice Butler observed of certain judgments of Lord Mansfield, "that they were of such transcendent power that those who heard them were lost in admiration at the strength and stretch of the human understanding."

Hon. William M. Evarts next spoke. Mr. Evarts was of the opinion that the present celebration is the most significant held since that of the Declaration of Independence. It was indeed a celebration of the first opening in the world of a court of the people. "No higher conception of government," he said, "has been reached or ever can be reached than that reason shall not only be a persuasive influence in human affairs, but a paramount authority."

Senator Evarts was followed by Hon. Edward M. Paxton of the Supreme Court of Pennsylvania, who spoke to "The judiciary of the States."

Hon. Walter B. Hill of Georgia responded to "The Common Law." Wayne McVeagh was booked to respond to the toast, "The Bar," but was absent, and Joseph H. Choate responded instead, extempore, and his remarks were received with great applause.

Seth Low next spoke, and was followed by Chauncey M. Depew, who closed the talk by his response to the toast, "Our Clients." He made one of his star speeches, and his wit and logic fairly convulsed the vast assemblage.

Fleming Declared Elected.

CHARLESTON (W.Va.), Feb. 4.—The Goff-Fleming contest was decided at noon today, in favor of Fleming. Carr, the Union Labor Senator, voted with the Democrats. The committee appointed to investigate the charges of bribery made by D. M. Harr, reported, stating that while there were grounds for believing the charges true, no evidence was offered to implicate Fleming or Goff.

A vote was then taken on the resolution to declare Goff entitled to the seat of Governor. This was defeated—40 to 43.

Fleming was then declared elected Governor—44 to 40.

Plenty of Young Salmon.

SAN FRANCISCO, Feb. 4.—At the monthly meeting of the State Fish Commissioners it was reported that there are now 1,500,000 young salmon at the hatching station at Sisson ready for distribution throughout the State, but the weather has been such that transportation has been impossible.

A Rumor About Reading.

PHILADELPHIA, Feb. 4.—It is reported that a Philadelphia and New York syndicate, backed by two great European banks, has secured control of the Philadelphia and Reading Railroad, and that suits will be begun with a view to ousting Austin Corbin, its present president.

Mrs. Stowe's Condition.

HARTFORD (Ct.), Feb. 4.—Mrs. Harriet Beecher Stowe is much improved in health and strength. She is neither insane nor imbecile, as has been stated, but has reached the stage of second childhood.

UNSEEMLY SQUABBLING

HOUSE DEMOCRATS STICK TO OBSTRUCTION TACTICS.

Speaker Reed Continues to Handle Filibusters Without Gloves—A New Code of Rules Expected Today.

By Telegraph to The Times.

WASHINGTON (D. C.), Feb. 4.—[By the Associated Press.] *Senate.*—Among the bills introduced and referred was one by Mr. Wolcott for the admission as a State of New Mexico, and one by Mr. Plumb for the protection of the American bison.

Mr. Ingalls presented a petition asking an appropriation of $100 per capita for emigrants to Liberia. Referred.

Mr. Plumb offered a resolution, which was agreed to, that the Secretary of War furnish copies of various reports of military officers in relation to affairs at Guthrie and Oklahoma City since the opening and settlement of the Territory.

After an executive session the Senate adjourned.

House.—That the Democrats did not consider themselves yet vanquished, and that they proposed to throw every obstacle in the way of the transaction of business until rules are adopted for their government, was shown by their demand for the reading of yesterday's journal in full.

The reading having been completed, Mr. McKinley moved that the journal be approved and demanded the previous question. The previous question was ordered—yeas, 165; nays, 0, a number of Democrats being entered on the journal as present and not voting.

Mr. Springer questioned the correctness of the tally, but when, in response to the Speaker's request, he expressed inability to point out any individual instance of error, no objection was made to the announcement of the vote, but several Democrats kept a strict count on the next vote on approval of the journal. The journal was approved—yeas, 163; nays 0, a constitutional quorum being counted by the Speaker.

Mr. Springer moved to adjourn, suggesting that this was a proper time to enter such motion, and on this occasion the motion was entertained by the Speaker only to be defeated by a vote of yeas, 114; nays, 161.

The Speaker then proceeded to lay before the House Senate bills for reference, and among them was one for the relief of the Treasurer of the United States from the amount now charged to him and deposited with the several States. This bill, the Speaker referred under the rules, to the Committee on Ways and Means.

Mr. Bland moved that the bill be referred to the Committee on Appropriations.

The Speaker at first declined to entertain Mr. Bland's motion, but after debate said that for the present the chair would follow the ruling of the last House.

Mr. Springer demanded the reading of the bill and expressed ability to show by parliamentary law that the demand should be complied with.

The Speaker ignored Mr. Springer, but the latter was indefatigable, and finally the Speaker directed the reading of the bill.

Mr. Bland's motion was defeated—yeas, 9; nays, 151, a quorum being counted by the Speaker.

Mr. Flower moved that the bill be referred to the Committee on Judiciary. Defeated—yeas, 94; nays, 135. The first time in several days it was not a strictly party vote.

When the result was announced, Mr McKinley moved reference of the bill to the Committee on Ways and Means, and upon that motion demanded the previous question.

Mr. McCreary then moved to adjourn, but the Speaker declined to entertain the motion.

The Speaker said that ordinarily a motion to adjourn was in order, but the situation of the House was such as to render it improbable that the House desired to take such action. The proceedings today had been of such a character as those of the preceding days, and it was evident to the Chair that these motions were made for the purpose of obstruction and delay. The Chair had already ruled upon this point and an appeal had been taken, and the decision of the Chair sustained.

Mr. McCreary then rose to a question of privilege.

The Speaker: There cannot be a question of personal privilege when a demand for the previous question is pending.

After some further discussion a vote was taken on the demand for the previous question, and it was carried—yeas, 157; nays, 0.

During the calling of the roll Mr. Springer held a consultation with Mr. McKinley, the result of which was that the Democrats made no further opposition and the bill was referred to the Committee on Ways and Means without division.

Then, on motion of Mr. McKinley, the House adjourned. It is expected that a code of rules will be reported tomorrow.

Three Laborers Killed.

ST. CLOUD (Minn.), Feb. 4.—A handcar with laborers was run down by a Northern Pacific train this morning. Three laborers are reported killed.

NORTHERN FLOODS.

Yreka Now Threatened With Inundation.

Decision at San Francisco Sustaining the Exclusion Act.

The State Board of Trade in Favor of Stewart's Arid Land Bill.

Annual Statement of the Finances of the Southern Pacific Company—Trustees Ask to Be Relieved, Etc.

By Telegraph to The Times.

YREKA, Feb. 4.—[By the Associated Press.] The snowfall for the season is about four feet on a level. Heavy rains set in January 30th, continuing incessantly since. Creeks in the vicinity are all running high, Yreka Creek being higher than ever before known, and still rising. Chinatown is under water and several buildings have been swept away. The railroad track was washed out in many places.

The Shasta and Klamath rivers are beyond their banks, doing thousands of dollars' worth of damage to ranches and mines. Considerable anxiety is felt regarding the new reservoir three miles above town. Should it break great loss of property and perhaps of life would follow. All bridges leading out of this place are gone, and no mail has been received for over three weeks. Scott Valley is almost under water.

REDDING, Feb. 4.—The free bridge was damaged more than at first thought. Two hundred feet of trestle was washed away. There is a slide and washout of half a mile of track near Copley.

RED BLUFF, Feb. 4.—Within the last 24 hours the temperature has grown considerably warmer and today the thermometer rose to 60°. A warm rain is falling, but is not sufficient to raise streams. The Sacramento River reached 25½ feet today, which is as high as it has been at any time this winter.

SACRAMENTO, Feb. 4.—A train of 19 cars, loaded with men, food and shovels, left here tonight for Dunsmuir to make an effort to open the tracks of the Oregon division of the Southern Pacific Railroad.

SETTLING AN ESTATE.

Trustees Ask to Be Relieved of Further Responsibility.

SAN FRANCISCO, Feb. 4.—[By the Associated Press.] A complaint filed in the Superior Court sets forth that John Birmingham and E. F. Spence, as plaintiffs, had in trust property of the estate of Alfred H. Wilcox, consisting of real estate in San Diego, promissory notes, shares of stock and cash amounting to $109,874, undivided for four children of the testator. Under the provisions of the will the trustees are required to hold the property until the children attain the ages of 21 years respectively, and then they are to be paid each one-fourth. Two of the children having become 21 years of age, their shares of the estate have been delivered to and accepted by them. One of the other children, Tulita Minor, wife of H. B. Minor, is upward of 21 years of age, but Alfred Wilcox is not 21 years old. Tulita's share is about to be segregated, and the trustees pray the Court that their acts herein be investigated and approved, and upon proof of delivery to Tulita of her interest that the trustees be discharged from their trust.

THE SOUTHERN PACIFIC.

Annual Statement of the Road's Finances.

SAN FRANCISCO, Feb. 4.—[By the Associated Press.] The annual statement of the Southern Pacific Company for the year 1889 shows a small increase in net earnings and in the excess of earnings over operating expenses, but other causes, among which is the construction of new lines, decrease the surplus to $1,344,293 against $2,588,854 for 1888.

The gross earnings from railroad and steamship lines for the past year were $16,146,190, and the total expenditures $14,801,894. Business throughout the northern part of California, in Oregon and on the Atlantic system of the Southern Pacific Company shows improvement for the year. It is stated that of the $451,104 expended in bettermeuts and additions, which includes new stations, $350,000 has gone to the Central Pacific lines.

STATE BOARD OF TRADE.

Stewart's Arid-land Bill Favored—Ex-Secretary Davies's Debt.

SAN FRANCISCO, Feb. 4.—[By the Associated Press.] At a meeting of the State Board of Trade today it was agreed to arrange a memorial to Congress favoring the passage of Stewart's bill to give all Government arid lands to the State in which they are situated.

It was agreed to allow ex-Secretary Davies two weeks in which to pay $900, which he owes the board and which he has promised to pay in that time.

A communication from General Manager Gavenne of the exposition to be held in St. Louis in September and October next, inviting the traveling exhibit of California to participate in the exposition, was referred to a committee.

SUE CANNOT STAY.

A Decision Under the Chinese Exclusion Act.

SAN FRANCISCO, Feb. 4.—[By the Associated Press.] A decision in the habeas corpus case of Gue Quong Sue, who returned to this country after eight years' absence, and claims a right to land on the ground that he was a merchant, but failed to produce the certificate required by the Exclusion Act, was rendered in the Circuit Court today adversely to the defendant.

The Court held that Sue should have furnished the necessary certificate, but it failed to fix the period, as it was expected to do, that a Chinaman can remain away before he forfeits his right to return. The Court held that it is advisable that all such cases be tried on their merits.

The Herr-Naughton Tragedy.

SAN FRANCISCO, Feb. 4.—An autopsy finished this afternoon shows that both wounds on the body of M. M. Herr, who was killed by J. F. Naughton last night, were caused by one bullet. From their position they must have been inflicted while Herr was either crouching or k

NATIONAL CAPITAL.

The Ballot-box Forgery Case Resumed.

The Senate Formally Ratifies the New Samoan Treaty.

Funeral Rites Over the Remains of Secretary Blaine's Daughter.

A New Proposition for Leasing the Seal Fisheries—The Colored Men's Convention—Senate Confirmations.

By Telegraph to The Times.

WASHINGTON, Feb. 4.—[By the Associated Press.] The special House committee on the Ohio ballot-box forgery resumed the inquiry today. Gov. Campbell continued his testimony.

Campbell said that Halstead had been forced to admit that he did not intend to use the paper until just before election. Then he hoped it would be too late for any proof beyond his (Campbell's) denial, to be produced, and thus it would defeat his election. If he believed that the paper was genuine, he would have published it at once and ended the campaign. Witness came to the conclusion that Wood was the forger. Subsequently he discovered that Wood had been paid money to go away.

"Do you mean that he was paid to keep away from arrest?" asked Gov. Foraker.

Witness replied that Wood eluded pursuit and kept out of the way. It was only by a lucky accident that the forgery was discovered. He had read that the Republican committee at Hamilton paid money to keep Wood out of the way.

Witness told how Wood called on him the day after his (Wood's) arrest, talked ramblingly and referred to a big steel bill witness had got through Congress with a six-million-dollar appropriation in it. The witness had believed the man crazy and asked him what he meant. Wood insisted that witness owned a gun patent, and then witness remembered that he once did own part of a small-gun patent, which he had forgotten all about. The Chief of Engineers had pronounced the gun worthless for fortifications, and that had settled that matter.

After a long, desultory examination about the ballot-box matter the hearing was adjourned until tomorrow.

THE SAMOAN TREATY.

The Senate Ratifies It With Only Twelve Dissenting Votes.

WASHINGTON, Feb. 4.—[By the Associated Press.] Soon after the Senate went into executive session today Senator Sherman called up the Samoan treaty, and for over three hours it was under discussion. Senator Eustis led the attack upon the treaty, asserting that by its terms the United States was placed at a disadvantage compared with the other treaty powers, Germany and England.

Senator Edmunds, a member of the Committee on Foreign Relations, raised the question whether the United States did not, by the treaty under consideration, surrender its rights to the harbor of Pago Pago, secured by the treaty of 1878. If it did, he said, the loss of those rights more than overbalanced the gain made in other directions.

Senator Sherman replied that the rights of the United States in the matter of Pago Pago were undisturbed by the treaty of 1889. He was supported in this view by Senator Dolph.

The discussion continued until 5 o'clock, when the roll was called upon ratifying the treaty. The motion to ratify was adopted, with only 13 negative votes.

A SAD CEREMONY.

Funeral of the Daughter of Secretary Blaine.

WASHINGTON, Feb. 4.—[By the Associated Press.] The remains of Mrs. Alice Coppinger, the eldest daughter of Secretary Blaine, were today laid to rest in the Oak Hill Cemetery, beside those of her brother Walker. Brief service was held at 10 o'clock at the residence of her father. The body was then taken to St. Matthew's Catholic Church, where solemn rites for the dead were performed. Rev. Father Thomas Sherman, son of Gen. Sherman, celebrated requiem mass. Cardinal Gibbons read the burial services and blessed the body. The church was crowded.

In addition to members of the bereaved family, the President and Vice-President and their wives, members of the Cabinet and their wives, members of the International American Congress, diplomatic corps and other distinguished persons were present.

At the conclusion of the ceremony of blessing the body, the Cardinal announced that, agreeable to the expressed wishes of the family of the deceased, no remarks would be made. The bearers then again took up their burden, and followed by the stricken and weeping family, passed from the church.

Confirmations.

WASHINGTON, Feb. 4.—The Senate this afternoon confirmed the following:

William H. Taft of Ohio to be Solicitor-General.

Augustine Heard of Massachusetts to be Minister Resident and Consul-General to Corea.

Ellsworth Dagget to be Surveyor-General of Utah.

Price R. Mann to be Register of the Land Office at Buffalo, Wyo.

United States District Attorney, Franklin B. Mays for the district of Oregon.

Eugene O. Fechet of Michigan to be Consul at Piedras Negras.

Collectors of Customs: John R. Berry, San Diego, Cal.; Oregon, J. W. Strange, second district; Utah, Amasa S. Condon; Washington, W. D. Jenkins, first district.

Postmasters: California, B. H. Lyndon, Los Gatos; W. A. Elgin, St. Helena.

The Colored Men's Convention.

WASHINGTON, Feb. 4.—The Colored Men's Convention was in session until early this morning, and after a stormy scene elected Bishop A. W. Wagman permanent president. His chief competitor was ex-Senator P. P. Pinchback.

When the convention met this morning the vote on permanent chairman was challenged, and after some wrangling ex-Senator Pinchback declared himself chairman. Committees were appointed, and that on Permanent Organization soon made a report recommending Rev. J. C. Price of North Carolina for president, Thomas Pearson of Los Angeles for vice-president, and R. A. Dawson of New Jersey for secretary. The report was adopted.

The Alaska Seal Fisheries.

WASHINGTON, Feb. 4.—A bill was reported in the Senate today relating to the Alaska seal fisheries. It authorizes the Secretary of the Treasury, after advertising 30 days, to lease for 20 years from May 1, 1890, the right to engage in the business of taking fur seals on the islands of St. Paul and St. George. The annual rental for this right shall not be less than $50,000 per annum and in addition a revenue tax or duty of not less than $4.50 on each skin shipped from the islands.

Weeding Out Tanner's Employees.

WASHINGTON, Feb. 4.—Hiram Smith, Jr., First Deputy Commissioner of Pensions, was today informed by Secretary Noble that his resignation had been accepted, to take effect March 5th. Smith is one of the pension office officials rerated during Commissioner Tanner's incumbency. He received $6000 arrears.

Missouri Prohibitionists.

SEDALIA (Mo.), Feb. 4.—The Prohibition State Conference met here this morning. The attendance was small. J. C. Hughes was chosen chairman. The usual committees were appointed.

APPEALED TO THE COURTS.

Mayor Hazard Resorts to Injunction Proceedings.

Mayor Hazard, in vetoing a number of demands at the meeting of the City Council Monday morning, continued the positive stand he has heretofore taken in regard to the class of accounts which he claims the Council should not approve unless they come in the way provided by the charter.

Yesterday the next step was taken in the resisting of the payment of the demands. A complaint was filed by C. J. Richards, as a citizen, against the City Auditor and City Treasurer, to restrain them from paying the demands vetoed Monday, and which the Council approved again over the veto.

Mayor Hazard takes the position that if the Council refuses to pay any attention to his vetoes in these matters, there is only one way in which to settle the controversy, and that is by a decision from the courts, in which the duties of the Council, in the method of letting contracts and purchasing supplies, shall be determined. None of the demands for the refurnishing and repairs at the old City Hall are included in the complaint.

TIE AND TRACK.

MR. TAYLOR OF UTAH TALKS ABOUT THE NEW ROADS.

Giving What Inside Information He Possesses—The Salt Lake Project Abundantly Backed Up—A Battle of Big Engines in Michigan.

The president of the Chamber of Commerce received a letter from Tom Taylor of Utah the other day which throws considerable light on the new roads that are coming to Los Angeles. Mr. Taylor says that the projectors of the Utah, Salt Lake and Los Angeles road have raised $20,000,000 to build from Denver to Los Angeles. He does not say who is back of this movement, but it is believed to be the Gould scheme.

Mr. Taylor says he gets it from the main men of the Union Pacific that the road is to be rushed through to Los Angeles at the rate of a mile a day. The late storms have delayed work to a great extent, but during the coming summer all the available men will be put to work, and things will be rushed as rapidly as possible. Mr. Taylor is confident that two transcontinental roads will be built to Los Angeles in less than two years.

Business about the depots is becoming quite lively once more. During the storm the boys had but little to do, but times have brightened up once more and freight is rolling in by the wholesale.

Last night a big cattle train passed through over the Southern Pacific road for San Francisco.

The Santa Fé sent out an orange special of 23 cars for the East yesterday.

A Bay City (Mich.) special gives the following account of a queer freight war:

The bitterest kind of feeling still pervades railroad circles is this neighborhood. The new Cincinnati, Saginaw and Mackinaw road has been making big inroads into the freight traffic of the Michigan Central, which has had a tendency to arouse the anger of the latter corporation. Yesterday the appearance in this city of a number of mogul engines owned by the new road caused considerable consternation among the Central people. They began telegraphing in all directions for idle engines to come quickly. The whole thing grew out of the fact that the Hotchkiss mill property still possesses a large quantity of salt ready for shipment. The Cincinnati, Saginaw and Mackinaw had built a spur line which intercepted a siding of the Central on the Hotchkiss property. A Cincinnati, Saginaw and Mackinaw mogul and six cars shifted into the vicinity and swung from the main track into the siding. It was found that just where the Cincinnati, Saginaw and Mackinaw spur touched the Central siding there was an old engine with the Vanderbilt trade-mark on it. The switch was opened for the admission of the Cincinnati, Saginaw and Mackinaw train, and in a moment the cars were against the tender of the Michigan Central engine. Then followed a severe battle for supremacy. The Saginaw engine had a little advantage, and the Central engine soon drew off to await results and reinforcements. Engines began arriving from all directions, but the Saginaw road still had a majority, and, after an hour's pushing and snorting, a lull followed. The Central company is determined upon victory, and it is expected the war will reopen Sunday. It has created great excitement, and the battle was witnessed by thousands.

The Las Vegas Optic of the 1st inst. says:

W. W. Allen, formerly fuel agent of the Santa Fé, passed through this morning en route from Kansas City to California.

It is estimated by a Las Vegas official that the cost to a railroad company of hauling a ton of freight over a mile of road, including wear, tear, etc., is only one cent.

There is a small undercurrent of discord among the firemen on the Denver and Rio Grande road. Within the past few days the Grievance Committee of the Brotherhood of Locomotive Firemen arrived in Denver. Their visit was cloaked in utmost secrecy. The object of their sojourn in that city was to present several grievances for prompt adjustment to Master Mechanic Semple, of the Rio Grande. The substance of their demands was confined to the rights of a fireman in the cab. They desire to have firemen promoted direct from the scoop shovel to the throttle without being "hostlers" before they can attain the promotion. In other words, to use the parlance of the road, when they are given an engine and "set up" in business, the primary school from which they graduate will not be that of hostlers, but of locomotive firemen. Another demand was that when engineers made complaint against firemen, the complaint must be in writing and not verbal.

A VOICE FROM POST ST.

A Lady Relates two Astonishing Experiences.

To whom it may concern: I have tried almost every conceivable remedy for billiousness during the past five years as I am of a billous temperament and suffer much from stomach and liver troubles. But nothing ever gave me the relief that I obtained from using Joy's Vegetable Sarsaparilla. In fact I think it a cure for those ailments. At the time I was using it I had a little girl living in my family whose neck was seriously affected by a large open sore, and we tried a great many kinds of lotions, salves and blood purifiers to no avail. I gave her some of my medicine (Joy's Vegetable Sarsaparilla) thinking it might benefit her and as it was purely vegetable, knew it could do her no harm. To my astonishment she began to improve, and within two weeks it was entirely healed and she is now as well as ever.

Mrs. R. L. WHEATON,
704 Post St., San Francisco

Gen. Miles,

In speaking of the Hotel del Coronado, was most emphatic in his words of praise, and unhesitatingly pronounced it the pride of the Pacific Coast. It is so fresh and nice it gives such a feeling of pleasing repose, and altogether it has a delightful influence on me. The water is fine in all ailments of the kidneys.

CONSULT Mrs. Dr. Wells, the Los Angeles specialist, for female diseases. 402 South Fort.

WHY SUFFER FROM A COLD, when Ammen's Cough Syrup will cure you at once?

THE CITY COURTS.

Trying to Rehabilitate Them—A Bit of Chaos.

The Supreme Court opinion in the Toal case, virtually declaring the police courts illegal, has completely demoralized things in police circles for the time being, and yesterday neither Judge Stanton nor Judge Owens did any business, all cases being turned over to Justice Austin.

City Attorney McFarland is of the opinion that the decision kills the police courts entirely, as it says, in effect, that they have never had any legal existence, and, taking this view, he yesterday took the position that the Mayor should name one of the City Justices to take charge of the police court as provided by the statutes, and he prepared the following document for the Mayor, which he sent to Mr. Hazard for his signature:

LOS ANGELES, Feb. 4, 1890.

To the Hon. H. C. Austin, Justice of the Peace in and for the City of Los Angeles, County of Los Angeles, State of California—DEAR SIR: In pursuance of the act approved March 8, 1887 (laws of 1887, p. 51) I hereby designate you as a justice of the peace of said city, to take charge of all books, dockets, files, documents, papers and properties of every kind whatsoever belonging to the Police Court or City Court of said city, and to hold said police court or city court, and to act as judge thereof, and to do any and all acts necessary to carry out the provisions of said act. Very respectfully, etc.

This document was not signed by His Honor yesterday afternoon, as he desired to give the police judges a hearing before taking any action. He agrees with the City Attorney in his view of the case, but as Judge Stanton has retained Judge Fitzgerald, who will give his opinion this morning, the Mayor thought it best to defer action until he could be heard. Judge Fitzgerald, it is reported, is of the opinion that the decision affects the police judges only so far as their functions as committing magistrates go, and does not affect them so far as violations of the city ordinances are concerned.

Justice Lockwood is of the opinion that the city justice who is to act as police judge, should take the position under the Whitney Act of 1885, as, if the provisions of this act are carried out, all fines imposed will go to the city. This act provides that in all cities of 30,000 and less than 100,000 the Council shall confirm the judge, give him a seal, etc., and when this is done, his jurisdiction extends to all misdemeanors, and all fines collected by him go to the city. The fines amount to several thousand dollars a year.

One of the First.

An item which appeared in THE TIMES yesterday, headed "One of the Finest," should have borne the caption "One of the First." It referred to a picture of Judge Nichols, one of the first Mayors of Los Angeles, recently painted and hung in the City Hall. The Judge is a representative of an era long past, but he remains himself, comparatively hale and hearty.

ROYAL

BAKING POWDER

Absolutely Pure.

This powder never varies. A marvel of purity, strength and wholesomeness. More economical than the ordinary kinds, and cannot be sold in competition with the multitude of low test, short weight alum or phosphate powders. SOLD ONLY IN CANS. ROYAL BAKING POWDER CO., 106 Wall st., New York.

Laundries.

Troy Laundry Co.

MAIN OFFICE,

CORNER SPRING AND FIRST STS.,

Under L. A. National Bank.

Works, 371 to 375 N. Main St.

Telephone 46 or 1081.

TROY SYSTEM.

Largest and Best Equipped Laundry

IN THE CITY.

All of our machinery is of the best and latest improved make.

We Do a General Laundering Business.

Our Collar, Cuff and Shirt Work Can't be Equaled.

FLANNELS ARE HAND-WASHED.

HOTEL, RESTAURANT

And Lodging-house Work

Done on very short notice and washed with pure borax soap. Perfectly odorless. POSITIVELY NO ACIDS AND LIME USED IN WASHING.

GENTS' LAUNDRY

A SPECIALTY.

WAGONS WILL CALL ANY PART OF CITY.

Strangers while in the city would do well to call and examine our work before going elsewhere.

IN ORDER TO GIVE OUR PATRONS AN OPPORTUNITY TO SEE HOW WE DO OUR WORK,

And that we use no chemicals in process of washing, we will hereafter open the laundry to visitors every Wednesday afternoon. We extend a special invitation to visit the laundry.

EXCELSIOR

STEAM LAUNDRY.

We clean all kinds of Silk Underwear, Silk Overshirts, Fancy Bordered Handkerchiefs, Lace and Madras Curtains, and do

A GENERAL LAUNDRY BUSINESS.

A Liberal Discount to Country Customers.

TELEPHONE NO. 367.

Main Office, 115 W. Second St.

NISBET'S

TONIC POULTRY POWDER

Is over twenty times as strong as any of the so-called egg foods offered for sale, and while they cost 20 cents to 40 cents a week to feed a flock of 50 hens, this only costs from 7 cents to 10 cents a week for the same number, according to the sized package used. Address all orders to CHAS. A. GARDNER (formerly of Gardner & Nisbet), 24 West First., room 10.

Hotel del Coronado.

ANOTHER GRAND

EXCURSION

FOR THE

HOTEL DEL CORONADO

LEAVES FIRST ST. DEPOT,

LOS ANGELES,

AT 8:52 A. M.

SATURDAY, FEBRUARY 8, 1890,

Returning Monday at 8 A. M.

ROUND TRIP TICKETS, with TWO DAYS' BOARD at the Hotel, includes Lunch on Saturday and Breakfast on Monday. Also entree to the

GRAND BALL IN THE EVENING,

AND TO THE

SACRED CONCERT ON SUNDAY.

ROUND-TRIP TICKETS, $10 EACH.

Tickets for sale by Chas. T. Parsons, Ticket Agent, 29 North Spring Street; also at First Street Depot.

Coronado Agency and Bureau of Information,

23 NORTH SPRING ST., COR. FRANKLIN.

Coronado Mineral Water.

CORONADO WATER

The most eminent physicians will tell you that the first principle of any cure to be arrived at, is the formation of a healthy, rich blood. The body is thus enabled to effect its own restoration.

No MEDICINE known to man can produce this much desired result so effectually as Pure, Wholesome Water, such as flows from the Coronado Natural Springs.

"The less mineral salts a water contains, the greater is its value for table use; this constitutes much of its virtue as a remedy in Kidney ailments. The absence of potassium salts is greatly in favor of the Coronado Natural Mineral Water."—PROF. W. T. WENZELL, Chemist, San Francisco.

Comparative amount of Solids contained in one pint of different waters:

		GRAINS.
Coronado Natural Mineral Water	contains	2.72
Napa Soda Water	(precipates its minerals)	8.093
Ætna Mineral Water	(contains 4.075 grains potassium, salts)	12.059
Apolinaris Water	(reported artificial)	19.59

"I desire to state as my opinion, arrived at after thorough investigation and careful deliberation that the Apolinaris Water, as imported to the United States has been subjected to artificial treatment, constituting processes of manufacture, without which it undoubtedly possesses a flat and insipid taste, and that it cannot rank as a natural mineral water."

J. P. BATTERSHALL, Chemist, U. S. Laboratory, N. Y. City.

"In conclusion I am of the opinion that if we accept the evidence furnished by the Apolinaris Company, with the admissions made by their experts alone, we cannot but conclude that the Apolinaris Mineral Water, as imported, is an artificial water."

EDWARD SHERRER, Chemist, in charge of U. S. Laboratory.

Price, per dozen quarts, - - - $2.00 | Price, dozen pints, - - - - $1.25
Per case of 50 quarts, - - - $6.50 | Per case of 100 pints, - - - - $9.50
50 cts. per dozen paid for empty quart bottles returned; Pints, 20 cts. per dozen
STILL WATER—Delivered at residence in 5 gallon demijohns, at - - - $1.00

H. J. WOOLLACOTT,

126 AND 128 NORTH SPRING ST., AND BRANCH, 453 SOUTH SPRING ST.,

AGENT LOS ANGELES, CAL., OR

CORONADO WATER COMPANY,

CORONADO, SAN DIEGO COUNTY, CALIFORNIA.

Carpet House.

LION & SONS

OFFER THIS WEEK,

AT THEIR CLOSING-OUT SALE,

—A FINE LINE OF—

BODY BRUSSELS CARPETS

WITH BORDERS TO MATCH,

At $1.00 a Yard Sewed and Laid.

Come Early and Secure a Bargain.

LION & SONS,

37 to 41 S. Main St., Los Angeles.

RETIRING FROM BUSINESS.

Walton & Wachtel,

Having Decided to Retire from Business, Offer Their Entire Stock

—OF—

FURNITURE

In All Grades, from the Cheapest to the Best Made in the United States,

AT COST!

This is the best opportunity ever offered in this city to parties who contemplate furnishing dwellings, offices, etc.

214, 216, 218 S. SPRING.

O. B. FULLER & CO.,

(Successors to McLain & Lehman),

PIONEER TRUCK & TRANSFER CO.,

No. 3 Market Street, Los Angeles.

Safe and piano moving. All kinds of truck work. TELEPHONE 127.

2 CARLOADS OF RANGES,

DAMAGED BY WATER.

The ranges were in a washout and had to be unloaded in the rain, which has caused them to rust a little. They must be sold for whatever they will bring.

F. E. BROWNE,

80 South Main St., opp. Mott Market

Hats, Underwear, Etc.

SIEGEL THE HATTER.

For Another Week We Will Continue Our Special Sale of Men's Hose

—AT—

25c. 25c. 25c. 25c.

All Seamless and Fast Colors, in Wool, Merino, Balbriggan and Cotton. Regular Price, 50 Cents.

MEN'S UNDERWEAR AT SPECIAL PRICES.

OUR HAT DEPARTMENT

Before stocktaking we have placed on sale all broken lines of Hats, Black and Colored, Derbys and Soft Hats, all new and popular in style,

At $2.50 Each.

SEE OUR WINDOW DISPLAY.

SIEGEL THE HATTER

And Men's Furnisher,

UNDER THE NADEAU.

The Coulter Dry Goods House.

SPECIALS

FOR THIS WEEK.

HOSIERY DEPARTMENT.

Children's Ribbed Black and Colored Cotton Hose, sizes 5 to 6, at 10c; worth 15.
Children's Ribbed Black and Colored Cotton Hose, sizes 6½ to 8, at 15c; worth 20.
Misses' Brown Mixed Ribbed Cotton Hose, sizes 7 to 8, at 20c; worth 25.
Children's California All Wool Hose, sizes 7 to 8, at 25c; worth 50.
Ladies' Fast Black Cotton Hose, Colored Welts, at 10c; worth 15.
Ladies' Fast Black Cotton Hose, Split Foot, at 15c; worth 20
Ladies' Balbriggan Hose, FULL FINISH, at 15 and 20c; worth 20 and 25.
Ladies' Egyptian Yarn Vests, at 33⅓ and 62½c; worth 50 and 75.
Ladies' All Silk Vests, Short Sleeves, at $1; worth $1.50.
Ladies' Full Fashioned, Non-shrinking, Jersey-fitting, Ribbed Vests, in SCARLET ONLY, at 75c; worth $1.
Natural Wool Vests, same style as the above, at 85c; worth $1.
Ladies' ALL WOOL Vests, High Necks and Short Sleeves, at $1; worth $1.25.
Ladies' Imported Vests, Regular Made, at $1; worth $1.25.
Norfolk and New Brunswick Full Fashioned Vests, at $1.25; worth $1.75 and $2.
Ladies' Merino Vests, a few odds and ends, worth 75c and $1, at 50c, to close.

FOR THIS WEEK ONLY,

10 PER CENT. DISCOUNT OFF

Our Stuttgarter Normal Sanitary Underwear, in Ladies', Men's and Children's.

THIS IS OUR OWN BRAND OF HEALTH UNDERWEAR.

ONE WEEK ONLY.

Ladies' California Scarlet All Wool Vests, at $1, to close; worth $1.50.

CORSET DEPARTMENT.

100 Jersey Corsets, filled with Coraline, at 35c; worth 50.
A full line of Thompson's Glove-fitting, Madam Foy's, Dr. Warner's, C. P., P. D. and I. C. Corsets and Ferris Waists for Ladies, Misses and Children, always in stock and at Lowest Market Price.
SOLE AGENTS in Southern California for the Celebrated Equipoise and Jenness-Miller Corset Waists for Ladies and Double Vee Waists for Children.

MUSLIN UNDERWEAR DEPT.

LADIES' GOWNS, at 47½c, 50c, 62½c, 85c, $1 and $1.25; reduced from 65c, 75c, 90c, $1, $1.25 and $1.35.

LADIES' CHEMISE, at 25c, 35c, 55c; reduced from 35c, 50c, 75c.

LADIES' DRAWERS, at 25c, 35c, 40c, 50c, 65c and 85c; reduced from 35c, 50c, 60c, 75c, 85c and $1.

THE COULTER DRY GOODS HOUSE.

Diamonds, Jewelry, Etc.

S. NORDLINGER,

Diamonds, Watches,

130 N. MAIN ST. Los Angeles, Cal.

A Most Complete Line of Novelties for the Holidays

CAN BE SEEN AT OUR ESTABLISHMENT.

Diamonds, Watches, Jewelry, Clocks and Bronzes of all the latest styles and descriptions. Our stock is the largest in this town, but we are not overstocked. No auctions or selling out below cost, but we guarantee our prices lower than any other house in California. Our standing of 21 years in this town is a guarantee of fair treatment.

REDUCED FROM $7 TO $5.50.

W. S. ALLEN,

FURNITURE

—AND—

CARPET STORE

240 AND 242 S. SPRING ST.

NEW STORE! NEW GOODS! NEW PRICES!

We extend an invitation to all to examine goods and get prices.

Remember the new location.

BUSINESS.

Money, Stocks and Bonds.

By Telegraph to The Times.

NEW YORK, Feb. 4.—Money on call easy at 3@4 per cent.; closed at 3 per cent.

Prime mercantile paper, 4½@6½.

Sterling exchange, quiet and steady; 60-day bills, 4.83¼; demand, 4.87½.

American cotton oil, 23½.

Government bonds, quiet but firm.

NEW YORK, Feb. 4.—Stocks today were active and irregular and for some time feverish, but the general drift of prices was downward in the forenoon and upward later in the day, with the result of leaving a great majority of the list fractionally higher than last evening. At the opening of business the story that a large syndicate had purchased a controlling interest in Reading and proposed to oust the present management caused liberal buying by the shorts, and Reading was soon forced above 40 and held there for the remainder of the day.

NEW YORK STOCKS AND BONDS.

	NEW YORK, Feb. 4.	
U. S. 4s, reg....	123¼	Northern Pacific 32½
U. S. 4s, coup...	123¼	N. P. preferred. 75½
U. S. 4½s, reg..	103½	Northwestern... 110½
U. S. 4½s, coup.	104½	N. W. preferred. 140½
Pacific 6s..	16	N. Y. Central... 106½
American Ex...	15	Oregon Imp..... 47
Can. Pacific....	74½	Oregon Nav..... 100
Can. Southern ..	54¼	Or. Short Line.. 53⅜
Central Pacific..	33¼	Oregon Trans... 36½
C., B. & Q.....	108⅜	Pacific Mail.... 39½
Del. & Lack.....	136½	Reading 40⅜
D. & R. G.....	16¼	Rock Island..... 93⅜
Erie	27	St. Paul..... 69⅝
Lake Shore.....	106	Texas Pacific ... 21⅜
Kansas & Texas	9½	Union Pacific... 67⅜
Louis. & Nash..	89	U. S. Express... 85
Mich. Central..	94⅜	Wells-Fargo Ex. 140
Missouri Pacific.	24⅝	Western Union . 84⅝

NEW YORK MINING STOCKS.

	NEW YORK, Feb. 4.		
Amador.....	1 00	Homestake ...	7 00
Aspen	7 00	Horn Silver...	2 40
Cal. B. H....	1 30	Ontario.....	37 50
Con. Cal. & Va.	4 50	Savage.....	1 50
Commonw'lth.	3 00	Sutter Creek..	2 10
Deadwood T..	1 50	Union Con....	2 20
El Cristo.....	1 60		

SAN FRANCISCO MINING STOCKS.

	SAN FRANCISCO, Feb. 4.		
Best & Belch..	2 50	Peerless.....	25
Choliar	2 65	Ophir..... ...	3 60
Con. Virginia.	4 70	Sierra Nevada	1 90
Hale & Nor...	2 80	Union Con....	2 25
Peer	20	Yellow Jacket	2 05

Boston Stocks.

BOSTON, Feb. 4.—Closing quotations: Atchison, Topeka and Santa Fe first 7s, —; do. land grant 7s, —; do. railroad, 32½; Chicago, Burlington and Quincy, 108½; Mexican Central common, 18; do. bond scrip, —; do. first mortgage bonds, 70¼; San Diego, 18.

Silver Bars.

SAN FRANCISCO, Feb. 4.—Silver bars: 97½@98c per ounce.

NEW YORK, Feb. 4.—Bar silver: 97c per ounce.

Grain.

SAN FRANCISCO, Feb. 4.—Wheat: Easier; buyer season, 1.31⅝; buyer 1890, 1.36⅝c. Barley: Easy; buyer season, 82⅜c; buyer 1890, 86⅜c.

SAN FRANCISCO, Feb. 4.—Wheat: Flat; buyer season, 1.31⅜; buyer 1890, 1.36½. Barley: Weak; buyer season, 81½c; buyer 1890, 85½c. Corn: 93c@1.10.

CHICAGO, Feb. 4.—Wheat: Firmer; February, 75¼c; May, 79c. Corn: Firm; February, 29⅝c; May, 31⅜c. Oats: Firm; February, 21c; May, 22½c. Barley: Nothing doing.

CHICAGO, Feb. 4.—Rye: May, 46¼c. Barley: Nothing doing.

LIVERPOOL, Feb. 4.—Wheat: Firm; demand poor; holders offer sparingly. Corn: Easy; demand poor.

New York Market.

NEW YORK, Feb. 4.—Coffee: Options closed barely steady and 5 points down to 5 points up; sales, 33,500 bags; February, 15.95@16.00; March 15.90@15.95; April, 15.85@15.90; May, 15.80@15.90; June, 15.80@15.90; spot Rio, firmer and more active; fair cargoes, 19¾c; No. 7, 17⅜c.

Sugar: Raw, steady and quiet; fair refining, 5⅛c; centrifugal, 96° test, 5⅝c; sales 1400 bags centrifugal, 96° test, 5⅛c; cargo of do., 3 3-16c; refined, quiet; off A, 5 11-16@5¾c; confectioners' F, 6c; granulated, 6 5-16c.

Copper: Neglected; lake, February, 14.15.

Lead: Steady; domestic, 3.82½.

Tin: Declined, but closed steady; straits, 20.80.

Hops: Firm and quiet.

Live Stock.

CHICAGO, Feb. 4.—Cattle: Receipts, 8000; market slow and a shade lower; beeves, 4.80@5.00; steers, 3.00@4.50; stockers and feeders, 2.35@3.50; Texas corn-fed steers, 2.90@3.50.

Hogs: Receipts, 21,000; market strong and 5c higher; mixed, 3.80@4.00; heavy, 3.80@4.05; light, 3.75@4.00.

Sheep: Receipts, 2500; natives, 3.00@5.90; western corn-fed, 4.50@5.50; Texans, 3.50@5.00.

The Drovers' Journal's special cablegram from London quotes light supplies of cattle, with demand brisk and prices 1c higher; fat to choice American cattle, 11¾@13½c per pound; estimated dead weight.

Wool.

NEW YORK, Feb. 4.—Wool: Firm and quiet; domestic fleece, 32@37c.

BOSTON, Feb. 4.—Wool: There has been a continued and steady demand for wool. Territory wools are offered quite freely, and sell generally on a scoured basis of 57@58c for fine, 55c for fine medium and 50@52c for medium. Some choice lots might go higher, but such are scarce. There is no change in Texas and California wools, and Oregon sells at about the same prices as Territory.

Petroleum.

NEW YORK, Feb. 4.—Petroleum: The market opened firm at 1.05¾, declined to 1.04¾, and then advanced to 1.05⅝. A reaction followed, and the market closed firm at 1.05¼. Stock Exchange—Opening, 1.05¼; highest, 1.05⅝; lowest, 1.04⅝; closing, 1.05¼. Consolidated Exchange—Opening, 1.05⅜; highest, 1.05⅞; lowest, 1.04⅝; closing, 1.05⅝. Total sales, 436,000 barrels.

Dry Salted Meats.

CHICAGO, Feb. 4.—Dry salted meats: Shoulders, 4.35@4.37½; short clear, 5.05@5.10; short ribs, February, 4.82½.

Pork.

CHICAGO, Feb. 4.—Pork: Steady; February, 9.85; May, 10.15.

Lard.

CHICAGO, Feb. 4.—Lard: Steady; February, 5.82½; May, 6.02½@6.05.

Whisky.

CHICAGO, Feb. 4.—Whisky: 1.02.

Los Angeles Markets.

POULTRY—Hens, No. 1, per doz, 6.00@6.50; old roosters, per doz, 5.50; young roosters, per doz, 6.00@6.50; broilers, large, per doz, 4.00; broilers, small, $3.50; turkeys, per lb, 15@16c; ducks, large, per doz, 5.00; ducks, small, per doz, 4.00; geese, 1.00 each.

LARD—3-lb pails, 11c; 5-lb pails, 10¾c; 40-lb tins, 10¼c.

WOOL—Fall clip, per lb, 8@9c bid; lamb's wool, 9c bid.

HAMS—Eastern sugar-cured, 12½c; Armour's 13¼c.

RAISINS—Three-crown layers, new, per box, 1.70@1.90; dried grapes, 2½@3c; loose Muscatels, 1.35@1.45; bulk raisins, 3½c bid.

BEANS AND DRIED PEAS—Pink No. 1, 2.50@2.75; bayous, 3.00@3.50; Limas, 4.75@5.25; navy, small, 2.50@2.75; Garvancos, 5.00@5.50.

APPLES—Evaporated, 8½c; Hunt's Alden, 8½c; sun-dried, 7½c.

CHEESE—Large, 11½c; small, 12½c; 5-lb. hand, 13½c; full-cream, coast, 11c.

BUTTER—Fancy California, per roll, 40@45c; choice roll, 35@40c; fair roll, 25c; pickle roll, 30c; firkin, choice, per lb., California, 22c; eastern 25c.

EGGS—Fresh ranch, 19@20c.

PROVISIONS—Breakfast bacon, canvased or without, 11½c; light clear 15c; clear medium, 12c; medium bacon, 12c; heavy bacon, 11c; shoulders, 9c.

VEGETABLES—Chiles, per string, 75c@$1.00; garlic, 4@6c; cabbage, per 100 lbs, 80@90c.

NUTS—Walnuts, new Los Nietos, 7½c bid; old 6c; peanuts, California, 5c; almonds, s.s., 16c; do., h.s., 14c.

HONEY—Extracted, light, 5c bid, 5½c asked; job lots, 6½c; amber, 4½@5½c.

BEESWAX—Per pound, 18c bid, 19½c asked.

DRIED FRUITS—Peaches: Sun-dried No. 1, —c bid; No. 2, 10c bid; sun-dried, peeled, No. 1, 15c bid. Apricots: sun-dried, 10½c bid, 12c asked. Prunes: California French, 6c bid, 8c asked; California German, 7c.

FLOUR—Los Angeles XXXX extra family patent roller, 4.20; Capitol Mills, extra family patent roller, 4.20; Sperry's, 4.00.

CORN—Large yellow, carload lots, 90@1.00; small yellow, 90@1.00; large white, 90@1.00; small white, 90@1.00.

GRAIN BAGS—New Calcuttas, 7c; potato sacks, 4½c.

OATS—Feed, No. 1, 1.50.

BARLEY—Feed No. 1, new, 70@75c.; brewing No. 1, 75@80c.

MILL FEED—Bran, 16.00; shorts, 18.00; cracked corn, 1.10@1.20; cracked barley, 85c bid; rolled barley, 85c bid; ground barley, 85c; mixed feed, corn and barley, 1.00.

POTATOES—Local, 1.50@1.75; northern, 2.00@2.25.

CITRUS FRUITS—Oranges, per box, Los Angeles seedlings, 2.00; navels, 3.50@4.00. Lemons, valley, per box, 2.00@2.50; Eureka and Lisbon, 3.00.

ONIONS—Quoted at 1.75@2.25.

HAY—Barley No. 1, 10.00; do. No. 2, 8.00; oat No. 1, 9.00; wheat No. 1, 10.00@11.00; alfalfa, 10.00.

Real-estate Transfers.

[Reported by the Abstract and Title Insurance Company.]

[Only those transfers of $1000 and over are specified below. Those below $1000 are summarized at the end of the list.]

TUESDAY, Feb. 4.

CONVEYANCES.

Elnora A Clark and C H Clark to T L Johnston: Block 21, Downey, $4000.

William Wildman to Lionel H Rush: Lots 8 and 9 block H, Currier tract, Pomona, $1000.

M J Scanlon to James H Haggard: Agreement to convey 5 acres in Ro San José, $2550.

Grace E Halsey to N E Caton: Lot 75, Clifton tract, Ro San Pascual, $1500.

R C Hiatt, E Gougar and Seth S Gidley to Benjamin Sharples: 2 tracts in Ro San Francisquito, $2000.

Elvira C Marshall to Carmelita Lugo de Talamantes: 30 acres in Ro Tujunga and right of way, $2000.

William M McGriff to Emma B McGriff: Part of lot 252, Lankershim Ranch, Land and Water Company's subdivision of Ro ex-Mission of San Fernando, $2000.

Mrs Sarah A Churchill to Elias J Crandall: Lot 25, block 347, Electric Railway Homestead Association tract, $2000.

W H Hardy to Larkin Snodgrass: 2.63 acres, commencing on S side of Washington street, except 75 feet and 30 feet, $11,000.

John Karcher to N H Morrison: Part of lots 2 and 4, block 2, Beaudry tract No. 2, $4500.

E J Nettieton to Edwin Memory: Lot 24, block 16, also lots 20, 22 and 28, block 16, E S Field's Occidental Heights tract, $1000.

Emma M Tufts to Henry D Merrill: 24.71 acres in Ro Tajauta, $7263.

SUMMARY.

No. over $1000	12
Amount	$ 30,913
No. under $1000	13
Amount	$ 4,185
No. nominal	10
Total amount of considerations	$ 35,098

Old Fashioned

Eastern Specky Buckwheat Flour, new. Seymour & Johnson Co.'s.

W. B. TULLIS, watchmaker, 402 South Spring street. Watches cleaned for $1.50.

E. F. MOREHOUSE, Jobber, Carpenter, 11 S. Spring street. Telephone 341.

When Baby was sick, we gave her Castoria.
When she was a Child, she cried for Castoria,
When she became Miss, she clung to Castoria,
When she had Children, she gave them Castoria.

DR. STEINHART'S

ESSENCE of LIFE

This great strengthening remedy and nerve tonic is the most positive cure known for

NERVOUS DEBILITY,

Spermatorhœa, Seminal Losses, Night Emissions, Loss of Vital Power, Sleeplessness, Despondency, Loss of Memory, Confusion of Ideas, Blur Before the Eyes, Lassitude, Languor, Gloominess, Depression of Spirits, Aversion to Society, Easy Discouragement, Lack of Confidence, Dullness, Listlessness, Unfitness for Study or Business and finding life a burden, safely, permanently and privately cured.

PRICES—$2.50 in liquid or pill form, or five times the quantity, $10. Address

DR. P. STEINHART,

Rooms 7 and 8, No. 115½ W. First St.,

LOS ANGELES, CAL.

Office hours, 9 a.m. to 3 p.m. Sundays, 10 to 1. All communications strictly confidential.

The Celebrated French Cure.

Warranted to cure, "APHRODITINE" Or money refunded.

BEFORE

IS SOLD ON A POSITIVE GUARANTEE

AFTER

To cure any form of nervous disease or any disorder of the generative organs of either sex, whether arising from the excessive use of stimulants, tobacco or opium, or through youthful indiscretion, over-indulgence, etc., such as Loss of Brain Power, Wakefulness, Bearing Down Pains in the Back, Seminal Weaknesses, Hysteria, Nervous Prostration, Nocturnal Emissions, Leucorrhœa, Dizziness, Weak Memory, Loss of Power and Impotency, which, if neglected, often lead to premature old age and insanity. Price, $1 a box, 6 boxes for $5, sent by mail on receipt of price.

A WRITTEN GUARANTEE for every $5 order, to refund the money if APERMANENT cure is not effected. Thousands of testimonials from old and young of both sexes permanently cured by APHRODITINE. Circular free. Address the agents.

SALE & OFF, Druggists,
TWO STORES: 220 S. Spring, bet. 2d and 3d sts. / N.E. cor. Spring and 4th sts.

A Speedy Cure Warranted.

DR. BELL'S GERMAN EXTRACT cures all private syphilitic, chronic, urinary, skin and blood diseases, female complaints, and all such diseases as are brought about by indiscretion; $1. Dr. Bell's French Wash cures all private diseases, blood poison, old sores and ulcers. G. & G. in 2 or 3 days, $1. No preparation on earth equal to it. For sale only at the Berlin Drug Store, 505 South Spring St., Los Angeles, Cal.

Attorneys.

GEORGE H. SMITH. THOMAS L. WINDER. HENRY M. SMITH.

SMITH, WINDER & SMITH, Attorneys-at-law, will practice in all the State and Federal courts. Offices, rooms 1, 2, 3 and 4, University Bank building, 117 NEW HIGH ST., Los Angeles, Cal. Telephone No. 883.

DIVORCE LAW A SPECIALTY; Advice free. W. W. HOLCOMB, Attorney-at-Law. Office, 24 W. First st., rooms 10 and 11.

ISIDORE B. DOCKWEILER, Attorney at Law. Rooms 10 and 11, Bryson-Bonebrake block.

DIVORCE LAW A SPECIALTY; Advice free. W. W. TAYLOR, lawyer, 120½ S. Spring st., city, rooms 13 and 15.

L. H. WASHBURN, ATTORNEY-AT-Law, gives special attention to collections by foreclosures or otherwise. NO. 9 N. MAIN ST.

HENRY E. CARTER, NOTARY PUBlic, Attorney at Law. 10 and 11 Bryson-Bonebrake block.

J. L. MURPHEY, ATTORNEY, ROOMS 41 and 42 Phillips block.

LINES OF CITY BUSINESS.

Bakeries and Restaurants.
VIENNA BAKERY AND LUNCH, 3 N. Spring.

Books and Stationery.
B. F. GARDNER, dealer in books, news and stationery, 23 N. Spring st., corner Franklin.
LAZARUS & MELZER, 111 N. Spring st.

Clothing—Retail.
MULLEN, BLUETT & CO., cor. Spring and First.

Commissioner of Deeds.
ARIZONA, NEW YORK, O. A. Dobinson, 114 S. Fort st. Telephone 28.

Delicacies' Store.
MMES. RUSCHE & DOWNEY, 244 S. Spring st. Roast Meats, Hams, Tongue, etc.

Druggists—Wholesale.
F. W. BRAUN & CO., 387 and 389 N. Main st.

Grocers—Retail.
C. E. DONAHUE, 205 S. Spring st. Tel. 441.

Iron Works.
BAKER IRON WORKS, 542-564 Buena Vista.

Los Angeles Abstract Company.
LEGAL DEPARTMENT, SARGENT & HARPHAM, attorneys. Office, No. 11 Temple st., Safe Deposit building.

Notary Public.
O. A. DOBINSON, 114 S. Fort st. Telephone 28.

Real Estate.
MILLER & HARRIOTT, 34 N. Spring st.
T. B. McDONALD, 8 and 9 New Wilson building.

Educational.

WOODBURY'S BUSINESS COLLEGE
—AND—
SHORTHAND AND TYPEWRITING INSTITUTE,
No. 189 South Spring Street, Los Angeles, Cal.
SESSIONS DAY AND EVENING.
For particulars call at office or address
F. C. WOODBURY, Principal.

MISS MARSH'S SCHOOL—THE SECond term of this school begins January 22d; increased accommodations give room for more pupils in both boarding and day school dep'ts.

LOS ANGELES BUSINESS COLLEGE Land English Training School, 38, 40 and 42 S. Main st., near Second; experienced teachers; complete course of study. D. B. WILLIAMS, Pris.

HERR ARNOLD KUTNER, TEACHER of the German language and literature by the natural method. Office 449 S. Spring st., near Sixth. P.O. BOX 1858.

KINDERGARTEN TRAINING school, with kindergarten and primary school. Opposite Postoffice. MRS. L. P. WILSON, Principal.

MISS MARIE L. COBB, PUPIL OF Hans von Bulow, will receive pupils at her studio, rooms 47 and 48, California Bank building; also classes in French.

AN EXPERIENCED TEACHER OF deaf mutes gives lessons in articulation and lip-reading. MISS BEACH, 226 W. NINTH ST.

ST. VINCENT'S COLLEGE, GRAND ave. and Washington st. Spring term begins Monday, February 3d.

NELLIE I. BOYNTON, VOICE CULture, room 9, Van Nuys block, 328 S. Main.

LUDLAM SCHOOL OF ORATORY and Arts 580 S. OLIVE ST.

THE LOS ANGELES CONSERVATORY of Music. NO. 405 S. MAIN ST.

H. E. HAMILTON, TEACHER OF violin, 580 S. OLIVE ST.

Specialists.

DR. WONG, THE WELL-KNOWN AND practiced Chinese physician and surgeon, makes a specialty of all the various diseases of the body, head, throat, lungs, liver, stomach, blood, womb troubles, neuralgia, piles, etc. Consultation free, all sick are invited to attend. No. 126 UPPER MAIN ST., P. O. Box 1597.

DR. GEAN FORMERLY PRACTICED for several years as Chinese physician and surgeon in a large Hong Kong hospital. The Doctor makes a specialty of rheumatism, catarrh, head, throat, lungs, liver, stomach, womb troubles and private diseases, etc. Consultation free. All sick are cordially invited to call at his office, NO. 127 N. LOS ANGELES ST., between First and Requena.

SWEDISH MOVEMENTS AND PHYSIcal culture. MISS ELIZABETH LUNDGREN, massage and Swedish movement, also training in physical culture (the Swedish system), is removed from 519 to 731 W. Sixth st. Thirteen years of practice. 5

DR. JOHN B. WOOD, SKIN DISeases. Office, 44½ S. Spring st.; residence, cor. Eighth and Pearl sts.; telephone 796. 13

DR. BROWN, NO. 115½ W. FIRST ST., room 6, treats successfully all private diseases and disorders of women.

MRS. LENSBERG, MEDIUM, 25 CASTelar, first street above Fort and Temple.

Physicians.

DR. J. ADAMS, PHYSICIAN AND Surgeon. In charge of medical and surgical dispensary. Chronic diseases a specialty. Special attention given to the treatment of all female diseases, both medical and surgical. Office hours: 10 a.m. to 12 m., 2 to 4 p.m.; Sundays, 10 a.m. to 12 m. Office, 290 N. Main st., opposite the St. Elmo Hotel. Residence, 1612 S. Main st.

S. S. SALISBURY, M.D., HOMEOPAthist. Office, rooms 11 and 12, Los Angeles Bank building, corner First and Spring sts. Residence, 538 S. Pearl st. Office hours, 11 to 3; hours at residence, till 8 a.m.; 7 to 8 p.m. Telephone numbers: Office, 597; residence, 577.

DR. C. EDGAR SMITH—DISEASES OF women a specialty; rectal diseases treated by the Brinkerhoff painless system. Office cor. Main and Seventh sts., Robarts block.

DR. I. B. HAMILTON, RESIDENCE, Belmont ave., telephone 696; office, No. 21 W. FIRST ST.; hours, 9 to 10 a.m., 2 to 3 p.m.; telephone 179.

J. MILLS BOAL, M.D. OFFICE changed to NW. cor. Second and Fort sts., ground floor room, formerly occupied by drug store; entrance on Fort st.

DR. WEST HIGHES, FORMER RESIdent surgeon to the New York Hospital, 76 N. Spring st. Hours: 9 to 12, 2 to 5. Tel. 1026.

DR. C. E. CLACIUS, OFFICE 41 S. SPRING ST.; hours from 11 a.m. to 2 p.m. Specialty, sexual, skin and chronic diseases.

E. A. CLARKE, M.D., OFFICE 24 S. Spring st.; residence, 444 S. Hope st., second door north from Sixth st. Telephone 353.

DR. WHITWORTH, 39 N. SPRING ST. Residence 515 Downey ave. Telephone 971.

REMOVAL—DR. DOLE, TO 20 SOUTH Fort st.

Dentists.

ADAMS BROS., DENTISTS, 23 S. Spring st., rooms 4, 5 and 20. Gold filling, $2 up; silver or amalgam, $1; gold alloy, $1 up; white filling for front teeth, $1 up; gold and porcelain crowns, $5 to $10. Teeth without plates, $10 to $15 each; best sets teeth, $6 to $10. Teeth extracted for 50 cents; painless extraction, with gas, air, or local application to gums, $1. Office hours, 8 a.m. to 5:30 p.m. Sundays, 10 a.m. to 12 p.m.

TOLHURST, DENTIST, 8½ N. SPRING st., rooms 2, 6 and 7. Hours, 8 to 5.
Gold filling, from $2 up. | Porcelain Crowns, $5.
Silver or amalgam, $1. | Gold crowns, $5 and up.
Plates, from $4 to $10. | Extracting, 50c.
With gas or air, $1. Bridge work a specialty.

1882—ESTABLISHED—1882.
DR. L. W. WELLS, COR. OF SPRING and First sts., Wilson block (take elevator). Teeth filled painlessly; all kinds of dentistry done; teeth extracted without pain.

PAINLESS EXTRACTION OF TEETH with the electric vibrator; gold and porcelain crowns; bridge work. DRS. C. & F. K. STEVENS, rooms 18 and 19, Schumacher block, No. 7 N. Spring st.

R. G. CUNNINGHAM, DENTIST, 31 N. Spring st., rooms 1 and 2, Phillips block.

DR. C. V. BALDWIN, DENTIST, 20½ S. Spring st.

Architects.

R. B. YOUNG, ARCHITECT, ROOMS 47, 48 and 49, New Wilson block, First and Spring sts.

CHARLES W. DAVIS, ARCHITECT, rooms 3 and 4, DOWNEY BLOCK, Los Angeles.

C. F. KYSOR. JNO. A. WALLS. OCTAVIUS MORGAN.
KYSOR, MORGAN & WALLS, ARCHItects, rooms 1-4, No. 36½ S. Spring.

DAUBENSPECK & FERRIS, ARCHItects, 120½ S. Spring st.

S. I. HAAS, ARCHITECT, 14 NORTH SPRING ST.

DORN & SLOCUM, ARCHITECTS. Office, 38 S. Main st., room 2.

Homœopathic Physicians.

A. S. SHORB, M.D., HOMEOPATHIST. Office, 132 N. Main st., Mascarel block. Residence, corner San Pedro and Adams sts. Office hours: 11 to 12 a.m., 1 to 4 p.m. Telephone No. 82.

DRS. BEACH & BOYNTON, OFFICE, 27 N. Spring st., Los Angeles, Cal. Office hours: 8 to 12 m., 1 to 4 and 6 to 8 p.m. Dr. Boynton's residence, 735 Olive st.

M. D. LUMMIS, M.D., OFFICE AND residence 120½ S. Spring st. Telephone 782

Oculist and Aurist.

F. P. HOY, M.D., OCULIST AND AUrist, late with Dr. Roosa and Dr. Norton of New York. Treats the eye and ear exclusively. Office hours: 10 a.m. to 4 p.m., 7 to 8 p.m. 39 N. Spring st., over People's Store.

DR. A. F. DARLING, OCULIST AND Aurist. Office hours: 9 a.m. to 4 p.m., 7 to 8 p.m. McDonald block, 25 Main st.

Annual Trade Number of The Times.

A MINE
—OF—
INFORMATION.

The Annual Trade Number
—OF—
THE TIMES!
IS NOW READY.

48 Half-size Pages!
—WITH—
ILLUSTRATED TITLE-PAGE!
Bound in the Style of Harper's Weekly.

Three Maps! Fifty Illustrations!

CONTENTS.

	Page
MAPS AND ILLUSTRATIONS—	
Illustrated Title (Cover)	1
Map of Los Angeles and Orange Counties (Cover)	2
Map of City of Los Angeles (Cover)	3
Courthouse, City Hall, Raymond Hotel, and Map of Los Angeles, Orange, San Bernardino and San Diego Counties (Cover)	4
The Legend of California del Sud (Body)	5
Scenes in and About Los Angeles	17
Pasadena Buildings	18-19
Scenes in Southern California	21
Farm and Range	23
Character Sketches	42
Educational Institutions	43
A Typical Southern California Beehive	43
St. Vincent's College, Los Angeles	44
THE STEADY STEP OF PROGRESS—1889-1890	1
PICTURESQUE SOUTHERN CALIFORNIA	1
SOUTHERNMOST CALIFORNIA. Up the Coast—Santa Barbara County.	3
THE LEGEND OF CALIFORNIA DEL SUD (POETRY)	5
THE WINTER OF SUNLAND (POETRY)	5
"MIDWINTER" IN SOUTHERN CALIFORNIA	5
WINTER BY THE SEASIDE	5
SOLID STATISTICS	6
WEALTH OF THE COUNTY. Various Financial and Other Reports.	6
THE CITY. Various Official Summaries.	7
REALTY AND BUILDINGS	10
STREET RAILROADS	11
BANKS AND BANKING. City and County Banks.	12
COMMERCIAL BODIES	13
TRAFFIC. Eleven Distinct Railroad Lines—Freight Reports of the Southern Pacific and Santa Fé Systems—Wells-Fargo—P. C. S. S. Co.—Telegraph—Telephone.	13
FEDERAL MATTERS. Internal Revenue—Land Office—Postoffice—Maritime Commerce.	14
EDUCATIONAL AND RELIGIOUS	15
MANUFACTURES	16
THE SAN GABRIEL. The Valley Towns.	18
POMONA	20
LOW MOUNTAIN PASSES	20
THE LAND AND ITS FRUITS. Fruit-growing.	22
MINES AND MINING	23
AN APPRECIATIVE VIEW. Our Condition, as Viewed by an Outsider.	25
BEES AND HONEY	26
SUCCESSFUL SETTLERS	27
SECRETS OF SUCCESS	29
SUGAR BEETS	29
THE ROBBER VASQUEZ	29
RAILROADS. A Glance at California Lines.	31
CALIFORNIA FOR HEALTH	33
SAN BERNARDINO. The Largest County in the State of California.	33
SAN DIEGO COUNTY. A Compact and Conservative Statement of Its Condition Today.	34
VENTURA COUNTY. Abundant Water, Good Soil and Cheap Lands.	35
ORANGE COUNTY. First-born Child of Imperial Los Angeles—Santa Ana and the Other Towns of the County.	35
IN THE SAN FERNANDO. The Big Valley—Its Towns and Tributaries.	37
THE NIETOS COUNTRY. Downey the Center of This Fertile Region.	38
EAGLE ROCK VALLEY	38
CAHUENGA VALLEY	38
SAN PEDRO. The Port Town of Los Angeles City and County.	39
OTHER TOWNS. Norwalk—Long Beach—Santa Monica—The Palms—Whittier.	39
EDITORIAL	40, 41, 42
LOS ANGELES FINANCIALLY	42
OTHER SKETCHES. Seen from My Window—San Bernardino Banks—Florence.	42
THE THEATERS	43
THE FIGS OF COMMERCE	43
MISCELLANEOUS ARTICLES. City Funds—Compton—Redondo Beach.	44
ADVERTISEMENTS	44, 45, 46, 47, 48

PRICES:

Single copies (in wrappers, if required)	.15
2 copies (in wrappers, if required)	.25
10 copies (in bulk)	$1.00
25 copies " "	2.50
50 copies " "	5.00
100 copies " "	10.00
1000 copies " "	80.00

SEND IN YOUR ORDERS.

Domestic Postage, 2 Cents. Foreign Postage, 5 Cents.

HOW TO SEND THE PAPER.

Forward to this office plainly-written addresses of persons to whom you wish copies mailed, together with the money to pay for the papers and postage, and your orders will be promptly filled.

Address

THE TIMES-MIRROR COMPANY,

TIMES BUILDING,

Los Angeles, Cal.

ORANGE LANDS!

10—TEN YEARS' TIME—10

IN THE FAMOUS FOOTHILL BELT,

WEST HIGHLANDS,

Two miles northeast of San Bernardino. One inch of water to each seven acres, "piped." Ten per cent. cash, balance in 10 years, at 7 per cent. interest. For particulars and maps address C. H. RHODES, General Agent, Secretary and Treasurer, Room 26, BRYSON-BONEBRAKE BLOCK, Los Angeles Cal., or Real Estate Agents, Los Angeles, Cal.

Banks.

REPORT OF THE CONDITION
—OF—
THE LOS ANGELES NATIONAL BANK,
At Los Angeles, State of California, at the close of business, December 11, 1889.

RESOURCES:

Loans and discounts		$824,603.88
Stocks and bonds		72,181.11
Banking-house and fixtures		173,305.44
Expenses and taxes paid		13,527.22
AVAILABLE CASH:		
U. S. bonds	$50,000.00	
Due from banks and U. S. Treasurer	309,872.10	
Cash on hand	285,233.96	1,148,106.06
		$2,231,923.69

LIABILITIES:

Capital stock	$200,000.00
Surplus	55,000.00
Profits	52,645.74
Circulation	45,000.00
Deposits	1,879,277.95
	$2,231,923.69

FARMERS' AND MERCHANTS' BANK
Of Los Angeles, Cal.

ISAIAS W. HELLMAN.....President
L. C. GOODWIN.....Vice-President
JOHN MILNER.....Cashier
H. J. FLEISHMAN.....Assistant Cashier

Capital	$500,000 00
Surplus	800,000 00
Total	$1,300,000 00

STOCKHOLDERS:

O. W. Childs,	Andrew Glassell,
L. L. Bradbury,	Cameron R. Thom,
Philippe Garnier,	Domingo Amestoy,
James B. Lankershim,	Louis Polaski,
T. L. Duque,	L. C. Goodwin,
José Mascarel,	Presley C. Baker,
Charles Ducommun,	Oliver H. Bliss,
Frank Lecouvreur,	Estate D. Solomon,
Sarah J. Lee,	Jacob Kuhrts,
Chris Henne,	Isaias W. Hellman.

GEO. H. BONEBRAKE, President.
JOHN BRYSON, SR., Vice-president.
F. C. HOWES, Cashier.
E. W. COE, Assistant Cashier.

LOS ANGELES NATIONAL BANK
UNITED STATES DEPOSITORY.

Capital	$500,000 00
Surplus and undivided profits	75,000 00
Total	$575,000 00

DIRECTORS:

W. G. Cochran,	Col. H. H. Markham,
Perry M. Green,	John Bryson, Sr.,
H. Sinsabaugh,	F. C. Howes,
	Geo. H. Bonebrake.

Exchange for sale on all the Principal Cities of the United States and Europe.

CALIFORNIA BANK,
LOS ANGELES, CAL.,
Corner of Fort and Second streets,
CAPITAL:

Subscribed	$500,000 00
Paid up	300,000 00
Surplus	20,000 00

OFFICERS:

H. C. WITMER.....President
J. FRANKENFIELD.....Vice-President
T. J. WELDON.....Cashier
J. M. WITMER.....Assistant Cashier

DIRECTORS:

H. W. Jones, J. Frankenfield, J. C. Kays,
G. W. Hughes, Hervey Lindley,
Sam Lewis, H. C. Witmer.

General Banking and Exchange business transacted.

FIRST NATIONAL BANK
OF LOS ANGELES.

Capital Stock	$220,000.00
Reserve	20,000 00

UNITED STATES DEPOSITORY.

E. F. SPENCE.....President
J. D. BICKNELL.....Vice-President
J. M. ELLIOTT.....Cashier
G. B. SHAFFER.....Assistant Cashier

DIRECTORS:

E. F. Spence, William Lacy,
J. D. Bicknell, J. P. Crank,
S. H. Mott, H. Maybury,
J. M. Elliott.

SOUTHERN CALIFORNIA NATIONAL BANK.
NADEAU BLOCK,
Cor. First and Spring sts., Los Angeles, Cal.

L. N. BREED, President.
W. F. BOSBYSHELL, Vice-President.
C. N. FLINT, Cashier.

Paid-in Capital	$200,000
Surplus and Undivided Profits	22,000

DIRECTORS:

D. Remick, Thos. Goss, L. Gottschalk,
L. N. Breed, H. T. Newell, H. A. Barclay,
Charles E. Day, M. Hagan, Frank Rader,
R. C. Bosbyshell, W. F. Bosbyshell.

THE UNIVERSITY BANK
OF LOS ANGELES.
No. 120 New High Street.

Capital Stock, paid up	$100,000
Surplus	20,000

R. M. WIDNEY.....President
GEORGE L. ARNOLD.....

IN PASADENA

THE TIMES is served regularly by carrier, at an early hour every morning, to the residences and business places of citizens, at the same price charged in Los Angeles.

The Pasadena Edition is now published every day, and the matter on this page runs through the entire issue; so that Pasadena and her advertisers get the full benefit of the Times circulation.

The Times.

PASADENA DAILY EDITION.
BRANCH OFFICE, No. 26½ E. COLORADO ST.

EDITORIALS.

ECONOMY is wealth; a sort of votive wealth, as it were.

THESE days do more for Southern California than all the books and all the talk.

THE warm weather of the past few days is a revelation to tourists. We have an abundance of just the same days throughout the year.

TWO correspondents — "Another Book Lover" and "One of the Reading Public"—write strong letters advocating the retention of Mrs. Merritt, the librarian.

TONIGHT occurs the Valley Hunt ball at the Webster, the social event of the Pasadena season. Fair women and brave men, statesmen, soldiers—the church and laity all meet to do homage, directly or indirectly, to the goddess Terpsichore.

LOVERS of music are offered a treat in the free organ recital, which will be given next Sunday afternoon at 4 o'clock at the Church of the Angels, at San Rafael. Mr. Arthur Crook, late of the Calvary Church of New York, will be the performer.

THE Park Commissioners have a meeting at the San Gabriel Valley Bank on Friday, to come to some conclusion regarding the proposed park. Mr. Painter having withdrawn, and Mr. Shorb's offer being somewhat high, the commissioners will probably have to go out and hunt up new fields.

THE TIMES is deluged with letters protesting against the removal of Mrs. Merritt, the present librarian. It is impossible for a librarian to suit every one, and in all probability Mrs. Merritt has brushed some one the wrong way in the course of her professional career, yet the general public seems to appreciate her services, and there is certainly a strong feeling that she should be retained. This, of course, is a matter which belongs to the Board of Trustees, which will be appointed by the Council.

THE TIMES is informed of an opportunity to perform a very pleasant act, and one which is in the line of a charity. The Protestant Orphan Asylum of Alpine and Yale streets, Los Angeles, has over one hundred occupants, 20 of [illegible] girls. The institution, we are informed, is not in a condition to buy fruit, yet it desires fruit for the little ones; and a friend of the institution living in Pasadena asks if some of the oranges that fall to the ground can not be secured for the children. Pasadena would not send fallen fruit to these children, but the very best it has, and we here make an appeal for the little folks, who, in this land of oranges, rarely see one. What is needed is an occasional bag (gunny-sack) full or half full of oranges. If those who care to make this contribution to so good a cause will send a postal card to THE TIMES, or to F. P. Grogan, parties will call and carry them to the asylum free of cost. It seems incredible that in this land of oranges there are those who do not have them, yet Mr. Grogan, who kindly offers to supervise the matter, states that these little ones are glad to get even the poorest oranges. There is one bag ready for Mr. Grogan at the TIMES branch office, and by the time this is read there will be oranges enough ready of Pasadena raising to last the children a month.

THE question of the public park and fair grounds will come up in a few days, and a tract will be selected. The Shorb site is the ideal park, desirable in every way, and it has long been a desire on our part to see this beautiful stretch of country a park or breathing place for our growing city. The time will come when lands about Pasadena will be so valuable that it will be a subject of general regret that park places had not been secured when they could be had for a song, and we think this time not so far away as many suppose. Pasadena could well have several small parks in various parts of the city, which, if planted with flowers, would add to its attractiveness. That a fair ground would pay there can be no doubt. The late tournament demonstrated it, and the question simply is where shall it be? The Shorb site will take an amount of money which can hardly be raised at this time; again, it is not so convenient to the railroads. If one of the roads would run a branch out on the old cut-off this difficulty would be obviated; but will the railroad do it? The Painter proposition—which has been withdrawn—was to donate to the people or a corporation sufficient acreage for a half-mile track and grounds for fair purposes free of cost of any kind for three years. The offer also included a track laid and ready for use. If a company is organized, and can still get the tract, it will simply have to build a fence around it, erect a grand stand and seats, and it will have a fair ground ready with its gate within a stone's throw of two roads—the Cross rapid transit from Los Angeles and intervening points and the horse car and dummy line from the city up Old Fair Oaks avenue. That the corporation which may control this fair ground can make it pay is the judgment of many business men. The grounds can be let for a variety of legitimate purposes, and, being in the hands of responsible men and citizens, it cannot develop any objectionable features. One of the leading business men of the city stated yesterday that he would be one of ten to put in $5000 to establish an agricultural park company or something of that nature.

The Times. Pasadena Edition.

BY MAIL, $9 A YEAR. WEDNESDAY MORNING, FEBRUARY 5, 1890. BY CARRIER: { PER MONTH, 75c / PER YEAR, $10.

THE ROUNDER.

WHAT HE SEES AND HEARS IN A WEEK AROUND TOWN.

A Vain Young Man—An Easterner Don't Like Our Railroads—The Barbers' Bill—Funniest Thing in Town.

Some men are vain as well as women. A young man sat alone in a buggy a few days ago in front of one of the leading hotels, evidently awaiting the arrival of a friend. He pulled a pair of new kid gloves from a pocket and began putting them on. Such a similar lengthy operation on the part of a man I never before saw. He rubbed the gloves; he fondled them, and as his unshapely hands took on a somewhat improved appearance under cover of the leather, he looked at them with undisguised admiration that smacked strongly of vanity, pure and simple. He became so engrossed in his hands and gloves that he forgot apparently any one was looking at him. But a dozen eyes were focused on him through it all, and a smile of pity came over their owners' six faces when the awaited arrival appeared and drove away with the altogether-well-pleased-with-himself young man.

***

A prominent railroader from a far eastern State said to me a few days ago: "You don't run the railroads here as we do with us. You lose too much time on your through trains—'overlands' I believe you call them. It seems to me absurd that your so-called express trains stop at all the small stations. They make slower time than do the accommodations, for they are heavier and have to make as many stops. Four stops for an overland between Pasadena and Los Angeles—eight miles—strikes me at least as peculiar."

***

Did you ever stop long enough to consider how much you pay in annually to your barbers? They were talking about it in Joe's the other day, and the figures were rather surprising. Three shaves a week at Pasadena prices—45 cents; for the year, $23.40. Two hair-cuts a month means $6 more per annum; then add in what you pay for shampoos and you have an annual expenditure of $35; enough to keep you in coal all winter—that is, if you don't burn too much. Connected with every barber shop is a bootblack, who always claims more or less of your attention. I know plenty of men in town who have their shoes polished every clear day in the year by a professional. On the basis of our tourist guide books, which put the number of clear days at 350, we have $35 more expended yearly on our pedal regiments. And yet some men talk of women's extravagance.

***

If you had happened along by the Presbyterian Church, on East Colorado street, about noon on Saturday, you would have seen the funniest occurrence of the week. On the vacant lot just east of the church a goat is tethered by a long rope. All morning Saturday the goat had been feeding vigorously off grass, tin cans and a few relics of rubber shoes that were lying in the circle described within the limit of the rope's length. At the time referred to the goat was lying on the ground. The rope stretched across a path that crosses the lot diagonally. On this path came a bicyclist, riding with slow pace and with mind apparently fixed on some remote object. The goat saw the bicyle and the bicyclist, but the bicyclist didn't see the goat. All went well until the big front wheel had crossed the evidently harmless rope. At this instant the goat became frightened at something about the machine, and sprang suddenly to its feet. This elevated the rope in time to catch the little wheel. The result was a "header"—one of the mixed kind, where the machine and the rider get tangled into one confused jumble, only in this case the goat took a hand in the tangling process, for the rope remained caught in the machine, and in circling around the unfortunate wheelman the animal mixed things up in a deplorable state, which was only remedied by the kindly assistance of a passer-by, who cut the rope and finally got the rider on his feet again. The cyclist says he will hereafter steer his machine clear of corner lots.

ANNUAL ELECTION

Of Pickwick Club Officers—A Healthy Organization.

At the annual election of the Pickwick Club, held Monday evening, the following officers were elected for the ensuing year: W. U. Masters was reëlected president; Justis Brockway, vice-president; E. E. Fordham, secretary; E. H. May, treasurer; Messrs. Hertel, Jones and Test, Executive Committee.

It was decided to remain in the present quarters, on East Colorado street, during the next six months. The club is now in a healthy condition. The membership is large and increasing, and a substantial balance remains in the treasurer's hands, with no outstanding debts. The officers elected meet with the general approval of the members.

A Youthful Writer.

Charles Wright of Chicago, a 14-year-old son of A. J. Wright of the firm of Wright & Bennett of this place, has been awarded a handsome prize by the Chicago Daily News for a children's Christmas story written by him, entitled: "What Happened to My Kittens." The prize comes in the shape of a prettily printed brevet of authorship, and reflects great credit on the youthful author's ability. The committee who awarded the prizes was composed of Mrs. John A. Logan, Frances E. Willard and Mrs. F. W. Reilly.

The Board of Trade Gets the Coal.

The ton of coal for the benefit of the Eaton trail fund was raffled off Monday afternoon. Among other purchasers of tickets were several members of the Board of Trade, who formed a pool and paid 50 cents for a privilege of a throw in the raffle. C. C. Brown was delegated to do the active part of the work. He did it well, for he made a total of 44, which entitled him or the Board of Trade, represented by him, to the coal. It will come in well for heating purposes during cold weather.

ABOUT THE HOTELS.

The Current Week's Doings at the Raymond and Webster.

The register at the Raymond tells of many arrivals daily. The tourists who arrive in California now are likely to receive favorable first impressions of the country.

The prizes awarded in the tennis tournament were appropriate and pretty. The winner of the gentleman's singles received a handsome leather cigarette case, and silk handkerchiefs were awarded to the winners of the men's doubles.

Progressive hearts was last night's attraction.

The recent arrivals are: F. A. Shepard, Manitou, Col.; A. W. Hartman, Miss S. M. Stearns, Miss T. Hartman, Duluth, Minn.; A. D. Mulford, wife and son, Minneapolis; R. Springer and wife, Mrs. Daniel McFarland, Sr., Mrs. Charles McFarland, Los Angeles; H. W. Dougherty, James A. Cunningham, Philadelphia; W. F. Dominick, Cincinnati; A. H. Arnold and wife, the Misses McNally, Chicago; Dr. T. J. Eaton, wife and daughter, Kansas City; Mrs. J. W. Mitchell, Providence, R.I.; Gen. Walker and wife, England; Miss Florence E. Stowe, Miss Helen Lewis, Waltham, Mass.; N. C. Carter and wife, Sierra Madre; L. E. Osborne and wife, J. R. Woodhull and wife, Conneticut; W. E. Ferguson, Alhambra; Reuben Mursh, Hampden, Me.

THE WEBSTER.

The outside doors have been handsomely lettered.

Gov. Waterman will be in attendance at the ball tonight.

Last night a progressive euchre party was given in the ballroom. All who were present had a good time.

Yesterday's arrivals were: George J. Lambley, San Francisco; D. J. Medbury, New York; A. M. Linn, Harrisburg, Pa.; Z. H. Lowman, wife and child, Santa Monica.

JOHNSON-CORNELIUS.

A Pretty Marriage Ceremony in the Presbyterian Church.

The marriage of Mr. Carl Johnson and Miss Denny Cornelius was solemnized at 3 o'clock yesterday afternoon in the First Presbyterian Church.

At the time fixed for the ceremony the spacious auditorium was comfortably filled with a representative assemblage, made up of friends and relatives of the bride and groom from Pasadena and other places. The church was handsomely decorated with growing plants and flowers in bloom. Prior to the entrance of the bridal party Prof. Dunster rendered several brilliant selections on the large pipe organ with characteristic skill.

Promptly at 3 o'clock the bride entered the church, leaning on the arm of her father, Rev. Cornelius. The groom followed, accompanied by Mrs. Cornelius. They were preceded by the flower girls, Hildreth Cornelius and Bessie Converse, looking as sweet as could be in charming little gowns of white. Miss Miriam Gardner and Miss Mabel Hood, the latter of Los Angeles, acted as bridesmaids, and the groomsmen were Messrs. Homer and Nelson Young, Mr. Stewart, and Mr. Silent of Los Angeles.

The ceremony was performed by Rev. Cornelius, assisted by Rev. Ormiston, pastor of the church. At its conclusion the bride and groom were driven to the station, where they boarded the train en route for Coronado, where a brief honeymoon will be spent. The handsome traveling dress of green cloth worn by the bride was much admired.

DIRECTORS ORGANIZE.

Salaries of Officers of an Important Water Organization Cut.

A meeting of the newly-elected board of directors of the Pasadena Lake Vineyard Land and Water Company was held Monday. Mr. John Allen was elected to the chair. The first thing done by the new administration, and which was somewhat characteristic of its future policy, was the slashing of several of the officials' salaries. Secretary John Habbick's salary was reduced from $100 to $75 per month; the collector's pay was put down from $70 to $65, and the superintendent's from $75 to $70.

C. C. Brown, who, it was proposed, would favor only extravagant measures, was one of the chief supporters of retrenchment in the company's expenses, as above effected. While the policy of the new board has not been emphasized thus far, except that it resolved to reduce the water rents from last quarter's rates, it is not thought that any dividends will be appropriated to further developing the water facilities. The news of the reduction in rents will be welcomed by a large body of consumers, who have long thought that their water accommodations come too high.

PERSONALS.

Mr. A. R. Metcalfe is lying seriously ill from an attack of *la grippe*.

Mr. C. B. Gray has disposed of his fruit-stand on Colorado street, and will leave today in company with Thomas Furlong for the Sandwich Islands.

Miss Cooley pleasantly entertained a number of her friends yesterday evening at her home on Mountain avenue. "Speculation" was played most of the evening.

Miss Linn and Miss Brown of Chambersburg, Pa., have taken quarters at E. C. Webster's residence on Marengo avenue. They will remain until spring.

J. S. McDonald, a gentleman lately arrived in Pasadena from the East, died Monday of consumption, in the forty-ninth year of his age. His remains will be sent East for interment.

BREVITIES.

An important meeting of the Knights of Pythias was held last night.

The Valley Hunt ball tonight at the Webster will be a great social occasion.

The monthly business meeting of the Y.M.C.A. was held yesterday evening.

The regular monthly tournament of the Pasadena Tennis Club will take place tomorrow.

W. H. Syme was arrested yesterday for refusing to kill a horse pronounced suffering from the glanders.

The "trophy" which will decorate the ballroom tonight was arranged by Mr. Conway Campbell-Johnston and the other gentlemen of San Rafael ranch.

A meeting of the Board of Trade was held yesterday afternoon. No important business was transacted.

An enjoyable social was given yesterday evening by the ladies of All Saints' Episcopal Church at the residence of Mr. J. W. Hugus.

A special meeting of the Council will be held this morning. Which one of our three worthy policemen is to be dropped will likely then be decided.

The attractive display of plants which will decorate the stage of the hunt ballroom were kindly loaned by the Pasadena Park Nursery Company.

Gov. and Mrs. Waterman and party, who arrived in Pasadena today to attend the Valley Hunt ball this evening, will be entertained at lunch by C. F. Holder, president of the hunt club, and shown the points of interest about the city.

The Lawanda company that exhibited the past two evenings in Williams's hall, gave an altogether creditable performance that well pleased the large audiences present. The exhibitions of mind-reading were a specially meritorious feature.

A Barter for His "Darter."

[Sacramento Bee.]

A great outcry was made in New York the other day because of an exposure in the courts wherein a father offered to sell his daughter as a mistress for the sum of $5000. The price asked at first was $6000, but the would be bridegroom objected and haggled it down to $5000.

Sausage society—made up of odds and ends of humanity grown rich and greasy—held up its hands in holy horror at the sacrifice, and wanted to ostracize the inhuman father.

Yet that same society is just aching for a chance to kiss the shoes of Prince Hatzfeldt—who sold himself and title for millions—and Princess Hatzfeldt—whose adopted father put up the money for the decayed goods.

Now Miss Gwendoline Caldwell is straining every nerve to again buy the Prince Murat, and he graciously condescends to pay attention to her "for a few months and perhaps a year longer, until a certain piece of property that is now beyond her reach, shall have passed into her hands absolutely, whereby she will be able to deal more liberally with him."

We may rail against prostitution among those whom hunger may have driven to sin, but among the lordly and wealthy ones on earth is a species of selling of the body which is encouraged by fathers, fawned on by society and blessed by the church.

The man in New York who wanted $5000 for his daughter is not a whit worse than American fathers and American heiresses who scour Europe to pick up decayed men with pauper titles, whose private lives "stink and shine, and shine and stink, like rotten mackerels by moonlight."

California Insurance.

The following summary shows the business transacted by California insurance companies and agencies represented on the coast:

The San Francisco companies have paid losses on the coast of $1,540,917 during the year, being a ratio of 65.1 to the premiums. The total amount of insurance carried was $125,589,031. The fire business of foreign companies on the coast, where they carry insurance of $202,482,923, was an aggregate premium of $3,910,774. Losses amounted to $3,453,434, being 88.3. The fire business of companies of other States having agencies here was $3,168,494; losses, $2,882,383, being 90.9 per cent. of the profits. While most of the companies made money, quite a large number lost heavily and others experienced a disastrous year.

A Newspaper Reporter Gone Astray.

Mrs. Arthur Boehuke, the wife of a St. Louis newspaper reporter, called at the office of the Chief of Police of San Francisco on Saturday and asked for assistance in finding her husband, whom she has not seen for about a year. Boehuke left St. Louis for this coast about fifteen months ago and corresponded with his wife regularly until last New Year's day, on which his last letter was dated.

Mrs. Boehuke bore a letter of introduction to Chief Crowley from Antone Huebler, Chief of Police of St. Louis. She describes her husband as a medium-sized German, with black mustache, and says he always wears eye-glasses. He is well educated, and speaks nine different languages.

For the Lord's Sake.

[Tucson Citizen.]

A huge document was recently recorded in the Recorder's office of this county in the form of a trust deed from the Mammoth gold mines (limited) to Lord Frances George Godolphin Osborne of Glendora, Windsor, county of Berkshire, and James Hastings, No. 30 Lombard street, London, dated September 10, 1889, to secure debentures of bonds of the company to the amount of $500,000, bearing 10 per cent. interest and payable 10 years hence.

Softsoaping Prohibitionists.

[Ventura Vidette.]

It is amusing to see how the Democrats try to softsoap the Prohibitionists by patting them on the shoulders, knowing that they derive most of their strength from the Republicans. But if that party could become sufficiently large to hurt the Democrats the latter couldn't find epithets sufficiently strong to express their hatred. Whenever that "g. o. p." of whisky applauds look out for snags.

Violent Deaths.

A strange fatality pursued the Adams family. Of six brothers the late D. Q. Adams of Woodland was the fourth who met death by accident. One was crushed to death by his own wagon in Missouri in 1850; another was drowned near Madison in 1856. With a young woman to whom he was engaged a third was drowned in Fraser River, B. C., in 1888, and the last was fatally shot by one of his children.

Ericsson's Last Hour.

Col. W. C. Church, in his first article on John Ericson, in the February Scribner's, relates that, as the last hour in his life drew to a close, he called to his bedside his faithful friend and secretary, and looking into his face with a smile, said: "Taylor, this rest is magnificent; more beautiful than words can tell."

Olympia, Wash., has reëlected all of her chief city officers because they have done so much to improve the town.

STATE AND COAST.

Walla Walla proposes to have a sewer system.

A large woolen mill is to be built at Spokane Falls.

There is not a healthy Indian on the Siletz agency in Washington.

Sponges have recently been found in Gibraltar Pass, on Puget Sound.

Pomona will, in a short time, have a cracker factory. This should lead to a cheese factory.

J. M. Dodge, City Treasurer of San Diego, has resigned to go into a profitable local business.

Outside of the entrance to Victoria harbor there are unlimited quantities of cod of the best quality waiting to be caught.

According to the Valley Union, fruit-tree planting in and about Murrietta was never so extensive as at present.

Forty brickyards were established in and around Seattle during 1889, and the supply of bricks did not exceed the demand.

A Pueblo squaw, carrying a wax doll as large as herself, was an interesting sight at the Albuquerque, N. M., depot several days ago.

Complaint is made that Indians can get all the liquor they want in certain saloons, in the back streets of Douglass City, Alaska.

Objections have been made by property-owners of Old Town to the construction of a road to cost $48,000, from San Diego to Old Town.

At the present time millions of dollars are going into the building of irrigation canals and water storage reservoirs in New Mexico.

Big developments of water, many plows in the loamy sand, make freight for the mighty ocean and a boom for this beautiful land.—[San Diego Union.

The New Mexico Department of the G.A.R. is commanded by a one-legged soldier, and the Veteran Post, G.A.R., at Kingston, N. M., by a one-armed soldier.

The site for the proposed Girls' High School in San Francisco is in litigation, and the Board of Supervisors say that they will not begin to build until the title is clear.

The Santa Ana postoffice sold $530 worth of stamps, issued $2242.78 in money and postal orders, and paid money orders to the amount of $2993.45 in the month of January.

The customs authorities at Victoria, B. C., have seized two packages of Louisiana lottery tickets, one package destined for Vancouver and the other for Victoria. They will be destroyed.

Here is a Yuma news item, as dished up by the Times: "With deep regret we note the disturbance at the Southern Pacific Hotel yesterday, whereby several shots were fired and three panels of the bar mirror broken."

Elmer Hagenbaum has been stealing books from the State and city libraries at Sacramento, boxing them and sending them to his father in Michigan. Among the books were some from the San Francisco Odd Fellows' Library. Elmer Hagenbaum is in the Santa Clara jail.

The oldest sleigh in the Northwest is owned by Charles Denton of The Dalles, Or., and was built in St. Petersburg, Russia, in 1814, for the Hudson Bay Company, and was used the next year in exploring the McKenzie River on a search for the party led by Sir John Franklin.

Engineer Cox, running on the Southern Pacific branch to Knight's Landing, in Yolo county, before starting on his last trip invested 25 cents in an accident insurance policy, good for $3000 and to run 24 hours. He was accidentally killed at Knight's Landing and his widow and babe will receive the money.

A good appetite is essential to good health, and loss of appetite indicates something wrong. Hood's Sarsaparilla creates and sharpens the appetite, assists the digestive organs and regulates the kidneys and liver. Take Hood's Sarsaparilla this season. Sold by druggists.

Pasadena Retail Markets.

BUTTER—Fancy California, per roll, 55@60c; choice roll, 45c; fair roll, 35c; pickle roll, 30c.

CITRUS FRUITS—Lemons, 20c per doz.

CRANBERRIES—Cape Cod, per quart, 20c.

DRIED FRUITS—Peaches, sun-dried, 10c; apricots, 15@20c; French prunes, 15c; California prunes, 10@12½c; dried apples, 15c.

EGGS—Fresh ranch, 28c.

HONEY—1-lb cones, 15c; 2-lb cones, 30@35c.

FLOUR—Los Angeles XXXX extra family patent roller, per sack, 1.30; Capitol Mills extra family patent roller, per sack, 1.30; Crown, 1.40.

HAY—Barley, w. b. No. 1, old, 10; valley hay, 10; Altadena, 11; oat, w. b., 11; alfalfa, 12.

NUTS—Walnuts, domestic, 12½c; paper shell, 20c.

PROVISIONS—Breakfast bacon, canvased or without, 15@17; shoulders, 10c.

POTATOES—Early Rose, local, 2@2.50; early northern, 2@2.50; sweet potatoes, yellow, 60c; red and white, 60c.

RAISINS—Three-crown layers, new, 15c per pound; dried grapes, 8@10c; loose Muscatels, 12½c.

VEGETABLES—Chiles, per string, 1.

HOTELS.

HOTEL ALHAMBRA,
ALHAMBRA, CAL.
HEADQUARTERS FOR TOURISTS.
One mile from the Raymond Hotel. Near Old San Gabriel Church Missions. Seven miles east of Los Angeles, on the Southern Pacific and Rapid Transit railroads. Santa Fe passengers can reach hotel by leaving train at Pasadena or Raymond Station and taking street cars direct to hotel door.
RATES, $2 AND $2.50 PER DAY.
Special Rates by the Week or Month.
NOON DINNERS.
F. JAY CRANK, Proprietor.

THE MARIPOSA.
Center st., between Euclid and Marengo aves.
PASADENA, CAL.
THE IDEAL HOME
FOR TOURISTS.
Strictly first-class, with all modern improvements; location the very best.
MRS. J. C. FITZHENRY, Proprietress.

THE WEBSTER,
PASADENA, CAL.
First-class in Every Appointment.
RATES, $2 TO $2.50 A DAY.
Special rates to families and commercial travelers.
Large sample rooms and telegraph office in hotel. Elevator running night and day.
E. C. WEBSTER, Manager.

REAL ESTATE.
WOTKYNS BROTHERS,
REAL ESTATE, INSURANCE AND LOANS.
Property managed and rents collected for non-residents.
Corner COLORADO ST. and FAIR OAKS AVE. Lock box 195.

McDONALD, STEWART & CO.,
REAL ESTATE AND LOANS.
Negotiate loans, rent houses, manage properties, make collections, pay taxes, etc.
Reference: Banks or business men of the city
NO. 7 E. COLORADO ST.

W. E. COOLEY, 7½ FAIR OAKS AVE.
Fire insurance a specialty.

BANKS.
FIRST NATIONAL BANK.
President, P. M. GREEN.
Vice-president, B. F. BALL.
Cashier, J. E. FARNUM.
Capital paid up.....$100,000
Surplus.....60,000
A General Banking Business Transacted.

WILLIAM R. STAATS,
INVESTMENT BANKER AND BROKER.
Money to Loan. Insurance Effected.
Collections Made.
12 S. RAYMOND AVE.

BOOK-SELLER AND STATIONER.
H. E. PRATT,
BOOK-SELLER AND STATIONER.
I have made arrangements whereby I shall receive the novels of the most popular authors as soon as issued. Complete assortment constantly on hand. Subscriptions received for all periodicals at lowest rates.
26 E. COLORADO ST.
Pasadena Office of the
"LOS ANGELES TIMES,"
Subscriptions and advertisements receive prompt attention.
A. M. McPHERRON, Manager.

PHYSICIANS.
J. H. SHULTZ, A.M., M.D.,
OFFICE: WETHERBY BLOCK.
Hours 9 to 11 a.m. and 3 to 5 p.m.
Sundays 1 to 2 p.m.
Residence, 105 Orange Grove ave.

UNCLASSIFIED.
DR. J. P. SHUMWAY'S SANITARIUM for diseases of the throat and lungs. Orange Grove ave. Open all the year.

Proposals for Purchase of Bonds.

OFFICE OF THE CITY CLERK,
Pasadena, Cal., Feb. 3, 1890.

Notice inviting sealed proposals for the purchase of the entire series of the City of Pasadena Library Municipal Improvement Bonds.

Pursuant to motion and Ordinance No. 165 of the Board of Trustees of the city of Pasadena, the undersigned invites and will receive at his office in the City Hall, up to 10 a.m. of Friday, February 21, 1890, sealed proposals for the purchase of the entire series of the City of Pasadena Library Municipal Improvement Bonds as designated and described in Ordinance No. 165, said entire series amounting to eighty-five hundred ($8500) dollars.

Said bonds must be purchased at their par value.

Said bonds bear interest at the rate of seven (7) per cent. per annum, which is payable annually at the office of the City Treasurer.

For further particulars reference is hereby directed to Ordinances No 160, 161 and 165, also to notice of special election passed on the 28th day of December, 1889.

The city reserves the right to reject any and all bids.

JAS. H. CAMBELL,
14 Clerk of the City of Pasadena.

Election of Officers.

HEADQUARTERS FIRST BRIGade N.G.C., room 81, Bryson-Bonebrake block, Los Angeles, Cal., January 27, 1890.

SPECIAL ORDERS NO. 3.—The company commissioned officers of the Ninth Regiment of Infantry, N.G.C., will assemble and elect the field officers of their regiment (Colonel, Lieutenant-Colonel and Major) at the headquarters of the First Brigade, N.G.C., Los Angeles, Cal., on Saturday, February 8, 1890.

The meeting will be called to order at 2 o'clock p.m. of that date.

Major C. C. Allen, Brigade Inspector, will preside at said meeting, and will hold the election in accordance with section 1935, and the other provisions of the Political Code governing the same. By command of

BRIG.-GEN'L E. P. JOHNSON.
L. S. BUTLER,
Lieutenant-Colonel and Assistant Adjutant-General.

In accordance with the above order, the officers of the Ninth Regiment, N.G.C., mentioned therein will meet at headquarters First Brigade, N.G.C., room 81, Bryson-Bonebrake building, Los Angeles, Cal., on Saturday, February 8, 1890, for the purpose of holding said election. C. C. ALLEN,
Major and Inspector First Brigade, Presiding officer.

Notice to Creditors.

ESTATE OF C. C. OVERLAND, deceased. Notice is hereby given by the undersigned executor of the last will of C. C. Overland, deceased, to the creditors of, and all persons having claims against the said deceased, to exhibit the same with the necessary vouchers, within four months after the first publication of this notice to the said executor, at his place of business, at No. West Second street, in the county of Los Angeles

Dated this 4th day of January, A. D. 1890.
JOHN A. PIRTLE, Executor.
WALTER J. HUGHES, Attorney for Executor.

BANKS.
FIRST NATIONAL BANK.
President, P. M. GREEN.
Vice-president, B. F. BALL.
Cashier, J. E. FARNUM.
Capital paid up.....$100,000
Surplus.....60,000
A General Banking Business Transacted.

WILLIAM R. STAATS,
INVESTMENT BANKER AND BROKER.
Money to Loan. Insurance Effected.
Collections Made.
12 S. RAYMOND AVE.

BOOK-SELLER AND STATIONER.
H. E. PRATT,
BOOK-SELLER AND STATIONER.
I have made arrangements whereby I shall receive the novels of the most popular authors as soon as issued. Complete assortment constantly on hand. Subscriptions received for all periodicals at lowest rates.
26 E. COLORADO ST.
Pasadena Office of the
"LOS ANGELES TIMES,"
Subscriptions and advertisements receive prompt attention.
A. M. McPHERRON, Manager.

PHYSICIANS.
J. H. SHULTZ, A.M., M.D.,
OFFICE: WETHERBY BLOCK.
Hours 9 to 11 a.m. and 3 to 5 p.m.
Sundays 1 to 2 p.m.
Residence, 105 Orange Grove ave.

UNCLASSIFIED.
DR. J. P. SHUMWAY'S SANITARIUM for diseases of the throat and lungs. Orange Grove ave. Open all the year.

Proposals for Purchase of Bonds.

OFFICE OF THE CITY CLERK,
Pasadena, Cal., Feb. 3, 1890.

Notice inviting sealed proposals for the purchase of the entire series of the City of Pasadena Library Municipal Improvement Bonds.

Pursuant to motion and Ordinance No. 165 of the Board of Trustees of the city of Pasadena, the undersigned invites and will receive at his office in the City Hall, up to 10 a.m. of Friday, February 21, 1890, sealed proposals for the purchase of the entire series of the City of Pasadena Library Municipal Improvement Bonds as designated and described in Ordinance No. 165, said entire series amounting to eighty-five hundred ($8500) dollars.

Said bonds must be purchased at their par value.

Said bonds bear interest at the rate of seven (7) per cent. per annum, which is payable annually at the office of the City Treasurer.

For further particulars reference is hereby directed to Ordinances No 160, 161 and 165, also to notice of special election passed on the 28th day of December, 1889.

The city reserves the right to reject any and all bids.

JAS. H. CAMBELL,
14 Clerk of the City of Pasadena.

Election of Officers.

HEADQUARTERS FIRST BRIGade N.G.C., room 81, Bryson-Bonebrake block, Los Angeles, Cal., January 27, 1890.

SPECIAL ORDERS NO. 3.—The company commissioned officers of the Ninth Regiment of Infantry, N.G.C., will assemble and elect the field officers of their regiment (Colonel, Lieutenant-Colonel and Major) at the headquarters of the First Brigade, N.G.C., Los Angeles, Cal., on Saturday, February 8, 1890.

The meeting will be called to order at 2 o'clock p.m. of that date.

Major C. C. Allen, Brigade Inspector, will preside at said meeting, and will hold the election in accordance with section 1935, and the other provisions of the Political Code governing the same. By command of

BRIG.-GEN'L E. P. JOHNSON.
L. S. BUTLER,
Lieutenant-Colonel and Assistant Adjutant-General.

In accordance with the above order, the officers of the Ninth Regiment, N.G.C., mentioned therein will meet at headquarters First Brigade, N.G.C., room 81, Bryson-Bonebrake building, Los Angeles, Cal., on Saturday, February 8, 1890, for the purpose of holding said election. C. C. ALLEN,
Major and Inspector First Brigade, Presiding officer.

Notice to Creditors.

ESTATE OF C. C. OVERLAND, deceased. Notice is hereby given by the undersigned executor of the last will of C. C. Overland, deceased, to the creditors of, and all persons having claims against the said deceased, to exhibit the same with the necessary vouchers, within four months after the first publication of this notice to the said executor, at his place of business, at No. West Second street, in the county of Los Angeles

Dated this 4th day of January, A. D. 1890.
JOHN A. PIRTLE, Executor.
WALTER J. HUGHES, Attorney for Executor.

GROCERIES.
J. M PERMAR & SON,
STAPLE AND FANCY GROCERIES.
27 E. COLORADO ST. Prompt delivery and without charge. Telephone No. 42.
Our Motto: Reliable Goods, Fair Prices, Courteous Treatment.

G. C. HALSEY, STAPLE AND FANCY Groceries. 125 E. COLORADO ST.

CONFECTIONERY.
WE MAKE OUR CANDY FRESH every day. THE DELMONICO CANDY FACTORY, No. 18 Colorado st.

DRY AND FANCY GOODS.
CRUICKSHANK, BREMNER & CO., of the BON ACCORD, are acknowledged as having the best stock of DRY AND FANCY GOODS in the southern country.
Inspection invited.

LIVERY.
VORE & HOAG,
LIVERY AND BOARDING STABLE,
Cor. Colorado st. and Raymond ave.
All orders promptly attended to. Drivers furnished if desired. Telephone No. 37.

Lines of Travel.

S. G. V. RAPID TRANSIT R'Y.
Passes given to parties building (subject to approval of the directors) along the line of its road.

LEAVE MONROVIA FOR LOS ANGELES.	LEAVE COMMERCIAL ST., VIA S.P.R.R.
8:00 a.m. and 3:20 p.m.	9:00 a.m. and 3:54 p.m.

SUNDAYS.
Same time, except 3:54 p.m. train from Commercial street will leave at 2:14 p.m.
Passengers transferred at Ramona.
INTERMEDIATE STATIONS:
Soto Street, Mayberry, Sunny Slope
Batz, Lake Vineyard, Chapman,
Ramona, San Marino, Baldwin,
Alhambra, San Gabriel, Arcadia.
E. F. SPENCE, Pres. F. Q. STORY, Gn. Mgr.

SOUTHERN CALIFORNIA RAILWAY CO. (SANTA FE ROUTE.)
On and after SUNDAY, OCT. 27, 1889, trains will leave and arrive at First-street depot as follows:

LEAVE.	LOS ANGELES.	ARRIVE.
*8:30 a.m.	Overland	*4:20 p.m.
*8:52 a.m.	S Diego Ex, Coast Line	*8:00 a.m.
*4:00 p.m.	S Diego Ex, Coast Line	*1:00 p.m.
†8:30 a.m.	S Diego Ex, via S B'd'no	
	S Diego Ex, via Riverside and Orange	†6:50 p.m.
*8:52 a.m.	Santa Ana	*3:00 a.m.
†10:30 a.m.	Santa Ana	†10:15 a.m.
†4:00 p.m.	Santa Ana	*1:00 p.m.
*4:40 p.m.	Santa Ana	†6:50 p.m.
†10:30 a.m.	Riverside via Orange, Riverside via San Bernardino	*6:55 a.m.
*3:30 a.m.		*4:20 p.m.
*4:00 p.m.		
†10:30 a.m.	Colton via Orange	*6:50 p.m.
*3:30 a.m.	Colton via San Ber'dno	*9:55 a.m.
*4:40 p.m.	Colton via San Ber'dno	*4:20 p.m.
*8:30 a.m.	San Bernardino	*9:55 a.m.
*4:00 p.m.	San Bernardino	*4:20 p.m.
†10:30 a.m.	San Bernardino via Orange	†6:50 p.m.
†7:45 a.m.	Pasadena	†7:40 a.m.
*8:30 a.m.	Pasadena	*6:50 a.m.
†12:30 p.m.	Pasadena	*9:55 a.m.
*4:00 p.m.	Pasadena	†2:50 p.m.
*5:05 p.m.	Pasadena	*4:20 p.m.
†6:20 p.m.	Pasadena	*6:10 p.m.
†12:30 p.m.	Duarte Accommodation	†7:40 a.m.
†6:20 p.m.	Duarte Accommodation	†2:50 p.m.
†10:00 a.m.	Port Ballona	†9:55 p.m.
*10:00 a.m.	Redondo Beach	*8:25 a.m.
*5:00 p.m.	Redondo Beach	*3:55 p.m.
†8:30 a.m.	San Jacinto	†6:50 p.m.
†10:30 a.m.	San Jacinto	
†4:40 p.m.	Escondido	†1:00 p.m.
*8:30 a.m.	Redlands and Mentone	*9:55 a.m.
*4:00 p.m.	Redlands and Mentone	†4:20 p.m.

*Daily. †Daily except Sunday.
Train leaving Los Angeles at 8:30 a.m. connects at San Bernardino for all points south

R. B. Young, the architect, has removed to room 47, New Wilson block.

A fine lot of citrus fruit was sent to the Chamber of Commerce yesterday.

Ontario is to have a citrus fair this evening. THE TIMES acknowledges the receipt of an invitation.

A marriage license was issued yesterday to William H. Bance, aged 45, and Mary Ann Tancock, aged 46, of Sierra Madre.

Richard Gird is anxious to get as much sugar-beet seed as possible. He is determined to go into the business on a large scale.

Charles Williams and James Olsen, a couple of tough citizens, were convicted of vagrancy before Justice Austin yesterday, and will come up today for sentence.

Ah Leng and Foo Lum, the Chinese lottery dealers, yesterday came before Justice Austin, when they had their cases set for trial February 11th, and filed bonds for their appearance on that date.

Mrs. Meredith, mother of Coroner J. M. Meredith, lost a purse on the cable cars Monday, containing several articles, including tickets to the —— concert. The purse is supposed to have been left on the car.

The Police and Fire Commissioners will meet at the usual hours in the Mayor's office today. The wife of Police Commissioner George C. Knox is quite sick, which may prevent that gentleman's attendance.

A Chinaman named Ah Sing walked away with a sack of potatoes on Los Angeles street in the early hours yesterday morning, and was making off with them when he was caught by officer Sheets and taken to the police station, when he was locked up on a charge of petit larceny. In the afternoon Sing was given 90 days in the County Jail by Justice Austin.

Henry Hogan, the man who attempted to set fire to a barn near the corner of Flower and Sixth streets, Sunday night, yesterday came before Justice Austin on a charge of attempted arson, when he was held to answer in the sum of $1500, in default of which he was committed to jail. It is said that Hogan is crazy on the subject of arson, and that he has figured in more than one affair of the sort.

For some time past the Santa Fé Railroad officials have been missing timbers from along its lines, and finally put detectives on the track. Yesterday a number of search warrants were sworn out, and some of the missing timbers were found on the premises of James Cushing, and he was arrested by Officer Farmer on New Upper Main street, and locked up on a charge of petit larceny. There are several other parties implicated in the thefts, and warrants have been issued for their arrest, but so far they have not been captured.

PERSONAL NEWS.

J. Schneider of Vallejo is at the Nadeau.

H. M. Walker of Fullerton was in town yesterday.

G. N. Andrews of Pomona was in town yesterday.

H. B. Webster came up from Redondo yesterday.

J. R. Willoughby of Ventura is visiting Los Angeles.

Henry Tucker and C. P. Peterson of Calico are in town.

J. B. Alexander and wife of San Diego are in the city.

S. Haas and wife of Spokane Falls, Wash., have rooms at the Hollenbeck.

Charles E. Manning and wife of Tacome, Wash., are guests of the Nadeau.

E. S. Thacher and Miss Thacher of Ojai, Cal., were at the Hollenbeck yesterday.

Mrs. L. J. Rosenfeld and Miss Rosenfeld of Pomona are guests of the Hollenbeck.

E. B. Strong, Cesar Bertheau, S. P. C. Scott and H. M. Clinton of San Francisco are at the Hollenbeck.

D. T. Robertson of the Southern Pacific Company is in the city visiting friends. Mr. Robertson is purchasing agent for the company in Oregon. He will remain here until tomorrow, when he will go to Santa Barbara for a week.

The following passenger's left for the north by yesterday's Southern Pacific train: Mrs. Bethell, R. H. Hasty, C. C. Reynolds, L. J. Rose, C. F. Longstreet, Miss M. W. Olney, Helen Lewis, A. G. Field, H. A. Holmes, L. M. Coombs, B. H. Upshaw, F. P. Morris, Mrs. A. Falk, E. T. Van Horn, M. Langsted.

APPROPRIATIONS.

The Congressman Wants to Fortify with Documents.

The other day the Chamber of Commerce received a letter from Congressman Vandever, in which it is stated that the appropriations for Southern California are being pushed as rapidly as possible. Gen. Vandever wants the chamber to send him as many documents bearing on San Pedro harbor as possible. Maj. Jones will go to Washington as soon as possible to assist in pushing the appropriations, and if he is well enough he will start next Monday. He would have been there by this time had it not been for *la grippe*, which has kept him in his house during the past two weeks.

Law Lecture.

The Law Students' Association listened to another interesting lecture last night by George H. Smith, Esq., at Judge Wade's courtroom. In addition to a full attendance of the class there were quite a number of lawyers present. The lecturer's subject last night was "Contracts," and it was handled in his usual thorough style. He went fully into the subject, the lecture lasting for nearly two hours.

Dr. S. M. Slocum, 308 S. Main St.

Eye, ear, throat and nose exclusively. Deafness, noises in the ears, discharges from the ears, successfully treated. All operations on the eye or ear skillfully performed. Office, 308 SOUTH MAIN STREET, "Calderwood." Near Third street.

CROWN HILLS.

A Meeting of the Improvement Club Last Night.

A largely-attended meeting was held in the hall on Second street last evening, showing much interest in the hill portion of the city. A report was made that Bixel street and Loma drive were being graded and put in good shape as fast as men and teams could complete the work.

Attention was called to the fact that suitable culverts are not being placed in the low places for adequate drainage and that the attention of the Street Superintendent should be called to these defects.

The committee having in charge the petition for the tunneling and regrading of First and Second streets reported signers representing 70,000 feet.

The Committee on Gas reported that people could not expect to have any mains until the streets are graded.

Reports were made of a prospect for the Second-street cable road to be again placed in operation, and the following resolution was introduced:

WHEREAS, it has been reported that parties are negotiating for the Second-street cable road, with a view of running cars thereon, therefore be it

Resolved, that we would be rejoiced to see the road in operation, and will do all in our power to encourage such negotiations and to promote the success of such parties as may operate the read.

It will be noticed that the name of the Crown Hills Board of Trade has been changed to the Crown Hills Improvement Club.

THE CITRUS FAIR.

The Guarantee Fund Raised and Work Going On.

The Citrus Fair Committee feels highly encouraged with the success that has met it on all sides since it started out to raise a guarantee fund of $2500. The fund has been raised and yesterday the committee fixed the premiums and sent the list to Sacramento for approval. The first premium will be $500 for the best display from any county. Only producers will be allowed to compete for premiums, but dealers are expected to assist in making a proper display.

Mr. Germain secured Hazard's Pavilion yesterday, and he is confident that the finest display ever made in Southern California can be gotten up.

Richard Gird has not yet been appointed assistant superintendent of the fair, but it is expected that he will be, and the committee is confident that George Washington Hancock, of the northern citrus belt, will have but little to do with the fair.

COMPANY C WINS.

Detailed Report of Recent Target Practice.

Last Saturday Companies A and C, N.G.C., shot for a six-pound can of powder offered as a prize by the Tufts-Lyons Arms Company, and Company C won by a score of 195 to 172. The score stood as follows:

COMPANY A.

Sergt. Miles	4	4	4	4	3	3	4	5	5	— 46
Corporal Brown	2	3	0	8	0	3	3	2	5	2 — 25
Musician Ames	3	3	3	3	4	3	2	4	3	3 — 31
Private Gray	4	4	4	5	3	4	4	5	3	4 — 40
Private Dallas	0	0	0	0	2	0	0	0	0	0 — 2
Sergt. Keller	3	3	4	3	4	4	0	5	4	— 34
Total										172

COMPANY C.

Sergt. Lamp	3	4	4	3	4	4	4	3	2	— 34
Private Lindsey	4	4	2	3	3	4	3	3	3	4 — 33
Sergt. Meyers	0	3	5	4	5	4	4	3	3	4 — 35
Private Jurd	0	4	3	4	3	5	4	3	2	3 — 31
Private Crawford	3	5	3	3	4	4	5	4	4	— 39
Private Pickering	4	0	4	4	0	0	4	2	3	2 — 23
Total										195

WANT INFORMATION.

An Inquiry For Pictures and Pamphlets.

The State Librarian of Pennsylvania is anxious to get hold of a lot of Southern California literature and photographs of scenery. He has written a long letter to Maj. Jones, president of the Chamber of Commerce, asking for everything in sight, which he promises to give a prominent place in the library, so that visitors may gather information without having to ask so many questions. Nine-tenths of the visitors are anxious to know about Los Angeles and Soutnern California. Maj. Jones sent on a number of pamphlets, etc., yesterday.

The State Librarian wrote first to W. H. Mills of the Southern Pacific Railroad, and Mr. Mills advised him to correspond with the Los Angeles Chamber of Commerce.

NEWS AND BUSINESS.

The Weather.

SIGNAL OFFICE, LOS ANGELES, Feb. 4.—At 5:07 a.m. the barometer registered 30.06; at 5:07 p.m., 30.07. Thermometer for corresponding periods, 61°, 69°. Maximum temperature, 80°; minimum temperature, 52°. Weather, cloudless.

INDICATIONS.

SAN FRANCISCO, Feb. 4.—[By Telegraph to THE TIMES.] Forecast till 8 p.m., Wednesday: For California: Fair weather, with the exception of local rains in extreme northern portion.

EASTERN TEMPERATURES.

CHICAGO, Feb. 4.—[By Telegraph to THE TIMES.] Temperatures at 8 a.m.:

New York	44°
New Orleans	62°
St. Louis	00°
Cincinnati	58°
Chicago	50°
Winnipeg	20°

Tobacco will be raised in considerable quantity at Pomona the coming season.

The Democrats are organizing in San Francisco.

See "Healing Through Faith in Jesus." (Special Notices, first page).

The fund to erect a monument over the grave of the late Karl Formes, the noted musician and basso of San Francisco, has reached $600.

Read books at Jones's for 2½, 5 and 10c each. 128 West First street, bet. Spring and Fort.

Every saloon in Modoc county has taken out a drugstore license to sell whisky. The Prohibitionists have lost their grip.

Mexican Tonic for the blood.

The Supervisors of San Francisco appropriated $110,000 to build a new high school for girls to take the place of the one recently destroyed by fire. It will be situated on the corner of Geary and Scott streets.

Mexican Tonic cures dyspepsia.

Seventy-eight cases were reported at the San Francisco morgue during the month of January.

Mexican Tonic for the blood.

The Los Nietos Valley walnut crop for 1889 amounts to 66.0 sacks, worth $45,000.

Mexican Tonic cures constipation.

The Grand Jury of Helena, Mont., returned 13 indictments against prominent citizens for wholesale coal stealing.

Mexican Tonic cures dyspepsia.

The Oregon insane asylum and penitentiary are overcrowded.

Louis Bergendahl of Pendleton, Or., is the inventor of the rotary snowplow.

GENUINE ANTHRACITE COAL for sale at the New Mexico Coal Company. General office in the Nadeau Hotel. Yards, on First street.

DO NOT NEGLECT THAT COLD, but get a bottle of Ammen's Cough Syrup at once.

Billings's Ice Cream Factory, Corner Sixth and Flower streets. Telephone 606. P. O. Box 1717.

PEOPLE'S STORE.

SOMETHING NEW OFFERED PATRONS EVERY DAY.

Making Room for New Goods—Our Mammoth Glove Sale—Big Drives in Every Department—Read Our List.

PEOPLE'S STORE,
LOS ANGELES, WEDNESDAY, Feb. 5, 1890.

Every day we present something new, and each announcement is fraught with interest to all people who appreciate bargains. Our orders to make room for our spring stock are very much to the point and spoken in few words. Make room, get rid of the goods, never mind prices. No order could be more explicit, and surely none could be obeyed more faithfully, for the goods are going. We are making room and prices are not cutting any figure.

We have a little book containing a list of things in each department that are to be slaughtered, and one by one we are giving them. We did not have gloves down at all, but we got a telegram to close out our present glove stock to make room for our new agency, and we are doing it with a vengeance; gloves are just flying, and in a few days they will be entirely out of sight. Parasols are now taken up for "slaughter" on account of the warm weather. We didn't expect their time would come for several weeks yet, but the present warm spell is just creating a perfect rush on them. Two lines are on sale—an assortment of nice ribbed and jersey silk in irridescent and changeable effects at $1.29 each, and solid colored satin, in all shades, at $1.49 each. They are all the favorite canopy-top shapes and mounted on fancy wood handles. They are cut down in price just one half.

Our next slaughter will be very interesting to the ladies. Watch out for it!

CLOTHING DEPARTMENT.
Men's British Socks, 8½c; worth 15c.
Men's silk Scarfs, 10c; worth 25c.
Men's linen Collars, 10c; worth 15c.
Men's regular made Socks, 15c; worth 35c.
Men's grey merino Underwear, 35c; worth 75c.
Men's muslin Nightrobes, 49c; worth $1.
Boys' wool Pants, 49c; worth $1.
Lambswool Underwear, 75c; worth $1.50.
Men's working Suits, $2.98; worth $6.50.
Men's wool Suits, $6.95; worth $12.50.
Men's Hats, 49c; worth $1.

SHOE DEPARTMENT.
Infants' turned sole Shoes, 25c; worth 65c.
Men's carpet Slippers, 65c; worth $1.
Children's turned sole Shoes, 69c; worth $1.
Ladies' kid Shoes, 85c; worth $1.25.
Men's calf Shoes, $1; worth $2.50.
Misses' goat Shoes, $1.25; worth $2.25.
Ladies' dongola kid Shoes, $1.95; worth $3.
Men's calf Shoes, $1.95; worth $3.
Boys' Hats, 49c; worth $1.

DRESS GOODS DEPARTMENT.
Parisian Cloth, 12½c; worth 25c.
Imperial Serge, 15c; worth 25c.
Striped Suiting, 15c; worth 35c.
All wool Dress Goods, 25c; worth 65c.
All wool Albatross, 35c; worth 50c.
All wool Foulé Cloth, 35c; worth 65c.
All wool Serge, 49c; worth $1.
French Serge, 49c; worth $1.
Forty-inch French Cashmere, 49c; worth 75c.
Forty-inch black Sicilian, 49c; worth $1.
Forty-four inch colored Sicilian, 69c; worth $1.25.
Surah Silk, 35c; worth 75c.
Men's calf Shoes, $1.95; worth $3.

DOMESTIC DEPARTMENT.
Bleached canton Flannel, 6¼c; worth 12½c.
Bleached Muslin, 5c; worth 10c.
Fancy Chambray, 8½c; worth 15c.
Shirting Prints, new patterns, 5c.
Linen huck Towels, 10c; worth 20c.
Checked robe Cloth, 10c; worth 20c.
Shaker Flannel, 14c; worth 25c.
Linen damask Towels, 15c; worth 35c.
All linen table Damask, 25c; worth 50c.
Red table Covers, 75c; worth $1.50.
French Flannel, 49c; worth 85c.
Full width Bed Sheeting, 18c; worth 35c.
Men's calf Shoes, $1.95; worth $3.

LACE AND HOSIERY DEPARTMENT.
Dotted Veiling, 5c; worth 25c.
Beaded drop Ornaments, 5c; worth 25c.
Misses' and boys' Hose, 10c; worth 25c.
White dotted Net, 10c; worth 25c.
Misses' and boys' Hose, 15c; worth 35c.
Ladies' seamless Hose, 15c; worth 25c.
Silk Cord and Tassels, 15c; worth 50c.
Misses' lisle thread Hose, 25c; worth 50c.
Children's Hats, 49c; worth $1.

DRAPERY DEPARTMENT.
Shelf Oilcloth, 6½c; worth 12½c.
Lace Curtain Net, 15c; worth 25c.
Brass drapery Chains, 15c a pair; worth 25c.
Window Shades, 35c; worth 75c.
Bedspreads, 49c; worth 85c.
Flax Rugs, 49c; worth $1.25.
Men's calf Shoes, $1.95; worth $3.

UNDERWEAR DEPARTMENT.
Ladies' ribbed Vests, 25c; worth 50c.
Children's white Aprons, 35c; worth $1.
Ladies merino Vests, 45c; worth 90c.
Infants' cashmere Bonnets, 49c; worth $1.
Ladies' camel's hair Vests, 49c; worth $1.
Ladies' flannel Skirts, 65c; worth $1.
Ladies' white wool Vests, 65c; worth 85c.
Ladies' all-wool Vests, 75c; worth $1.25.
Ladies' ribbed Vests, 95c; worth $1.50.
Ladies' wool Vests, 95c; worth $1.50.
Men's Hats, 49c; worth $1.

PERFUME DEPARTMENT.
Opera Cachous, 2½c; worth 10c.
Bird Seed, 7½c pound packages.
Witch Hazel Oil, 10c; worth 25c.
Quinine Pills, 10c a dozen; worth 25c.
Flavoring Extracts, 9c; worth 25c.
Rose Water, 25c; worth 50c.
Wizard Oil, 39c; worth 50c.
Conti white Castile Soap, 75c; worth $1.25.
Cuticura Resolvent, 89c; worth $1.
Hood's Sarsaparilla, 85c; worth $1.

NOTION DEPARTMENT.
Infants' oilcloth Bibs, 1c; worth 5c.
Box of Hairpins, 2½c; worth 10c.
Fancy-edged Ribbon, 3½c; worth 10c.
Gents' colored-bordered Handkerchiefs, 4c; worth 10c.
Safety Pins, 2½c; worth 5c.
Fancy garter Elastic, 5c; worth 10c.
Hair Crimpers, 2½c; worth 5c.
Saxony Yarns, 6¼c; worth 20c.
Chenille and tinsel Cord, 9c; worth 20c.
Children's applique Collars, 15c; worth 35c.

STATIONERY DEPARTMENT.
Pocket Notebooks, 2½c; worth 10c.
Lead Pencils, rubber tipped, 8½c; worth 25c.
Mucilage and Brush, 4c; worth 10c.
Pocket Slates, 5c; worth 12½c.
Steel Butter-knives, 5c; worth 25c.
Steel Hunting-knives, 10c; worth 35c.
Note Paper, 120 sheets, 15c; worth 35c.
Two hundred and fifty Envelopes, 35c; worth 75c.

GLASSWARE DEPARTMENT.
Individual Berry Dishes, 5c; worth 10c.
Glass Tumblers, 5c; worth 10c.
Drinking Goblets, 5c; worth 10c.
Wine Glasses, 5c; worth 10c.
Glass Pie Plates, 5c; worth 10c.
Glass Butter Dishes, 5c; worth 10 c.
Salts and Peppers, 5c; worth 10c.
Glass Cream Pitchers, 5c; worth 10c.

BOOK DEPARTMENT.
"Claquot," by Ferguson, 19c; "The Confessions of an Abbe," by Ulbac, 19c; "Lena Leoti" and "The Prairie Flower," by Bennet, 19c; "The Joys of Life," Zola's latest novel, 19c; "A Modern Lover," by Moore, 19c; "G. A. R." by Roe, 19c; "Fun, Wit and Humor," by Bill Nye, 19c.

A. HAMBURGER & SONS.

Palace Hotel, Colton—Nicely Furnished.

All modern conveniences. Terms moderate. Nearest hotel to all lines of cars leaving Colton for all points every way. J. F. NASH.

AT DR. CHARLES A. WHITE'S Dental Rooms, 308½ South Spring street, the most reasonable and handsome Sets of Teeth are inserted. All of our sets are finished by motor power. Our dental appliances are our patents. Call and see our continuous gum plates. Lady attendant. Spanish spoken. Thirty years' active practice on Arch street, Philadelphia.

Gas and Fuel.

The Union Light and Fuel Co., is now prepared to furnish gas for light or fuel at $2 per thousand in Los Angeles or other towns. Correspondence solicited. J. K. MULKEY, manager, 16 South Spring street.

SHERWIN-WILLIAMS house and floor Paints. P. H. Mathews, corner Second and Main streets.

AMMEN'S COUGH SYRUP never fails to give relief at once. Try it.

Cloaks and Suits.

RETIRING

FROM BUSINESS.

SULLIVAN'S

—113—

South Spring Street,

—113—

ANNOUNCEMENT.

We beg leave to call your attention to the fact that our

GREAT RETIRING SALE

Is still in progress, as, owing to the heavy rains of the past month, it has been impossible to dispose of our large stock, and we will continue this sale until FEBRUARY 25, 1890, which will be positively the last day of the sale. This is

A Great Sacrifice!

And you should not fail to give us a call. Every garment in the stock must be sold for any price it will bring. There are no specials as there is no reserve. Every garment in our entire stock must be sold,

And All are Offered at Any Sacrifice to Close.

READY-MADE SUITS

—AT—

$5, $6.50, $7.50, $10, $12;

Reduced from $25 and $40.

Cloth Newmarkets as Low as $3.50.

Worth $20.

Children's Cloaks and Suits at Any Price You Wish to Give Us for Them.

CALL AND BE CONVINCED.

SULLIVAN'S,

118—S. SPRING ST.—118

Under Hollenbeck Hotel.

KELLY & LIEBES, Prop'rs.

Medical.

DISEASES OF THE

Head, Throat, Lungs,

Successfully treated by

M. HILTON WILLIAMS,

M. D., M. C. P. S. O.,

By his Hot Air Medicated Inhalations and his COMPOUND OXYGEN TREATMENT.

CATARRH and CONSUMPTION, etc., are now conceded by all scientific investigators to originate from a living germ or parasite so small as to be invisible, except when placed under a powerful microscope.

Our hot air medicated inhalations absolutely kill and destroy every living germ, millions of which are found floating in the expectoration, or after the death of the patient, found imbedded in the mucous surface lining the air passages, while our compound oxygen antagonizes and thoroughly removes every poison of the system from the Blood, no matter from what cause it exists or how long it has continued, and is efficacious in the cure of Catarrh, Throat Diseases, Asthma, Bronchitis, Consumption, Nervous Prostration, Insomnia and Dyspepsia, etc., together with any poisoned condition of the blood.

In all cases of catarrh and other diseases of the Respiratory Organs, where the system suffers from the deleterious effects of scrofula or other vitiated condition of the blood, local treatment is invariably conjoined with constitutional remedies.

Persons desiring treatment by this system of practice can use the remedies at home as well as at our office, and which will cause no inconvenience or hindrance to business whatever.

Those who desire to consult with me in regard to their cases had better call at the office for an examination, but if impossible to visit the office personally, can write for list of questions and circular, both of which will be sent free of charge. Address

M. HILTON WILLIAMS, M. D.,

37 S. Fort St., Los Angeles, Cal.

OFFICE HOURS—From 9 a.m. to 4 p.m. Sundays—From 2 to 2:30 p.m. Residence, 15 South Grand ave.

MRS. DR. WELLS,

FIRST LADY LICENTIATE OF Kentucky. Educated abroad. Thirty years in and citizen of the United States. Many years of successful practice in this city. Uterine and Rectal diseases treated with skill by new methods without knife or caustic. Prompt relief in suppressed or painful menstruation. In Prolapsus, Ulceration, Congestion, one trial will convince. Special treatment for diseases incident upon the climacteric period. Many are driven insane from reflex, nervous brain troubles others burdened with Tumors, Cancer, Varicose Ulcers. City references, consultation free. 402 South Fort street.

Unclassified.

JOE POHEIM,

THE TAILOR,

Has Now a Genuine Clearance Sale.

Suits made to order from $20.
Pants made to order from $5.
Other garments in proportion.
This sale to continue for 60 days only. Perfect fit and best of workmanship guaranteed or no sale.

49 & 51 S. Spring St.,

LOS ANGELES.

Star Shoe House.

SELLING OUT!

The Final and Bona Fide

Selling Out!

—OF THE—

STAR

SHOE HOUSE,

30 and 32 N. Spring St.,

Is Now Going On.

The unprecedented opportunity for gigantic bargains is before you. Every pair of shoes must be sold in 60 days. Thousands of pairs of

SHOES

Will be Slaughtered in Price at This

FINAL

CLOSING OUT

SALE.

HALF PRICE.

Many of the goods are being sold at one-half of their former price in order to unload this immense stock as soon as possible.

LOOK OVER THIS LIST OF

BARGAINS:

Men's Congress Gaiters,
Reduced from $2.25 to $1.25.

Men's Congress Gaiters,
Reduced from $3.50 to $2.00.

Men's Calf Button Shoes,
Reduced from $3.50 to $2.00.

Men's Calf Lace Shoes,
Reduced from $4.50 to $2.50.

Men's Kid Congress,
Reduced from $3.00 to $1.75.

Men's Hand-sewed Shoes,
Reduced from $7.00 to $3.75

Ladies' Kid Button Boots,
Reduced from $2.00 to $1.35.

Ladies' Kid Opera Slippers,
Reduced from $1.00 to 50c.

Ladies' Kid Opera Slippers,
Reduced from $1.50 to 75c.

Ladies' Dongola Boots,
Reduced from $3.00 to $1.75.

Ladies' French Kid Button,
Reduced from $3.00 to $2.00.

Ladies' French Kid Button,
Reduced from $6.00 to $3.75.

Ladies' Shoes (Burt's make),
Reduced from $6.00 to $4.00

Misses' Fine Kid Spring-heel Shoes, at $1.35.

Misses' Extra Quality School Shoes, at $1.15.

Children's Spring-heel Shoes, at 75c.

Children's Shoes, at 35c, 45c and 50c.

We Mention But Few of the Bargains to be Had.

The Entire Stock is Now on Sale,

And almost any price takes the goods, as this is positively the final sale of everything. Dealers are also invited to call, as extra inducements will be offered them. Many sales are now going on, but this is

The Sale of All Sales!

As we are positively going to close the business, and started in expecting to lose hundredsof dollars.

You Can Save Money

At this gigantic sale, and no mistake. So call while the stock is large and you will have the larger assortment to select from.

Remember the Place,

THE OLD, RELIABLE,

STAR

SHOE HOUSE,

30 & 32 N. SPRING ST.

Clothing—Mullen, Bluett & Co.

SHODDY GOODS!

Are Dear at Any Price.

You Don't Often Have a Chance to Get FIRST-CLASS Goods at Such Low Prices as We Now Offer.

FOR A FEW DAYS LONGER

We Shall Continue to Give

20 Per Cent. Discount

ON ALL OVERCOATS,

AND 10 PER CENT. DISCOUNT

On All Other Goods—Fine and Medium Clothing, Gents' Furnishing Goods, Hats, Valises, Etc.

MULLEN, BLUETT & CO.,

Corner Spring and First Streets.

Steamship Agency.

SAM. N. OSBORNE,

ATLANTIC STEAMSHIP, INSURANCE AND REAL ESTATE AGENCY.

SOUTHERN PACIFIC TRANSFER TRUCK CO.

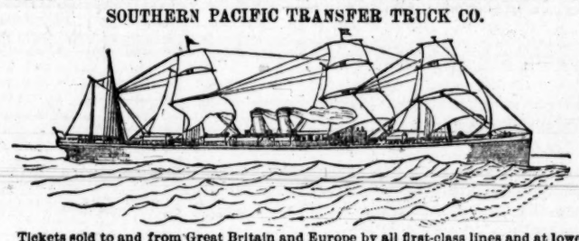

Tickets sold to and from Great Britain and Europe by all first-class lines and at lowest rates. Staterooms secured. Call and get information. Houses to rent. Money to loan, collections made. TELEPHONE 15. 215 WEST FIRST ST., Los Angeles.

TELEPHONE 335. C. C. C. GROCERY, 359 S. SPRING ST., cor. Fourth.

RED FRONT.

Sugar, best dry granulated, 14 lbs for	$1.00	Gallon Pie Fruits, Apricots, Plums and Peaches, per can	$ .25
Sugar, best brown, 16 lbs for	1.00	Gallon Pie Fruits, Grapes, Gooseberries or Pears, per can	.25
Coffee, Arbuckle's, per package	.25	Gallon Squash or Tomatoes, per can	.25
Coffee, blended, 3½ lbs for	1.00	Table Fruits, extra heavy syrup, 2½-lb cans, 6 cans for	1.00
Tea at all prices, ranging from	25c to .75	Tomatoes, 2½-lb cans, 10c, 3 cans for	.25
Hams, best quality, per lb	13½	Pie Fruits, per can	.10
Hams, Picnic, "Rex," per lb	10	Corn, first-class quality, 10c per can, 3 cans	.25
Breakfast Bacon, best quality, per lb	12½	Soaps, German, Family or White Borax, 24 bars	1.00
Eastern Dry Salt Pork, per lb	10	Soaps, Our Finest or Our Favorite, 30 bars	1.00
10-lb pail Armour's or Fairbanks's Lard	.85	17 lbs best Island Rice	1.00
5-lb pail Armour's or Fairbanks's Lard	.45	40 lbs best Northern Beans	1.00
3-lb pail Armour's or Fairbanks's Lard	.30	50 lbs best Northern Flour	1.00
4 packages Gloss or Corn Starch	.25	50 lbs best Red Rose Flour	1.00
Syrup, Palace or Perfection Drips, gallon cans	.35	1 can Oil or Gasoline	.25
Syrup, Palace or Perfection Drips, half-gallon cans	.25	Package Germea or Breakfast Gem	.25
Eagle brand Condensed Milk, 3 cans for	.50	Package Buckwheat or Cerealine	.25
Hawkeye brand Condensed Milk, 4 cans for	.50		
8 cans Seal Rock, Perfection or Blue Point Oysters for	1.00		

All other goods in proportion. Prompt deli very to all parts of the city. Mail orders promptly attended to. No charge for packing. We sell for cash strictly. It is only by paying cash that we are enabled to offer these attractive prices.

F. S. GILHAM, 359 South Spring Street.

FOR SALE.

Santa Monica Ostrich Farm and Zoological Gardens,

Comprising a magnificent stock of Ostriches, together with Monkeys, Bears, Coyotes, Elks, Badgers, Raccoons, etc. Also a large assortment of

OSTRICH FEATHERS.

The Gardens, which are inclosed by a 9-foot board fence, are situate near the depot on a street-car line, are tastefully laid out and fully equipped for doing a large and

LUCRATIVE SHOW BUSINESS.

Besides the immense profit derived from an Ostrich Farm. The right party can make a fortune in a very short time by a small outlay of cash, a little energy and judicious advertising. This is a chance not often had. For terms apply to

C. A. SUMNER & CO., 7 S. Fort St.

TELEPHONE 546. HALL & PACKARD'S 341 & 343 S. SPRING ST.

QUOTATIONS NO. 2:

14 pounds best dry granulated Sugar	$1.00	50-pound sack best Northern Flour	$1.25
16 pounds best brown Sugar	1.00	Best Eastern Hams, at	13½c
12 cans Standard Corn	1.00	Best Eastern Breakfast Bacon, at	11c
12 cans Standard Tomatoes	1.00	Best Eastern Dry Salted Pork, at	10c
12 cans Standard String Beans	1.00	10-pound tin Lard	90c
10 cans Standard Pie Fruits	1.00	5-pound tin Lard	50c
10 cans Standard Oysters	1.00	Can Coal Oil or Gasoline	95c
8 cans Standard Salmon	1.00	Arbuckle Coffee	25c
6 cans Table Fruits, best heavy syrup	1.00	10-pound sack fresh Meal	30c
30 bars finest Soap	1.00	3 cans Eagle or Elgin Milk	50c
40 pounds best Northern Beans	1.00	1 gallon can Perfection or Crown Syrup	65c
17 pounds best Island Rice	1.00	Fine Tea, New Crop	35c
1 gallon can Maple Syrup	1.00	Package Germia or Breakfast Gem	20c
40-pound tin best quality Bar Sugar	4.50	6 Holland Mlicher Herrings	25c
Smoked Finnan Haddies	15c		

Choice Butter, Potatoes and Onions at lowest market prices. Country orders especially solicited. Send us a list of goods wanted and we will quote prices by return mail, thus enabling you to accompany your order with money or check. Goods packed and delivered at depot free of charge. All other goods reduced in above proportion. A large stock to select from and more coming. Call and see your friends.

HALL & PACKARD, 341 & 343 South Spring Street.

NILES PEASE.

VERY LOW PRICES ON

FURNITURE, CARPETS, LINOLEUMS, ETC.,

FOR THE NEXT SIXTY DAYS.

337, 339 & 341 SOUTH SPRING STREET.

CRANE BROS. MANUFACTURING CO.,

—MANUFACTURERS OF—

PIPE, FITTINGS, BRASS GOODS, TOOLS, PUMPS, HOSE

PACKING AND SEWER PIPE,

Plumbers' and Gasfitters' Material in Every Variety.

NOS. 18, 20, 22 & 24 REQUENA ST., COR. LOS ANGELES.

THE ODELL,

The Coming Typewriter for Office, School and Home Use,

Is a wonderful combination of simplicity, durability, portability and excellence in practical typewriting. Anyone can learn in five minutes how to use it, and with a week's practice can write more rapidly than with the pen. Its expert record, thus far, is over 100 words a minute. Every machine warranted to be as represented. PRICE, $115, C.O.D.

Temperate and gentlemanly agents wanted at once to canvass thoroughly every township in this State. Send references and stamp to insure reply.

W. F. WHEELER,
Sole Agent for California.
218 South Fort street,
Y.M.C.A. Building.

YAMATO,

259 South Main Street,

Japanese Art Goods,

FINE PORCELAINS,
FINE SILK GOODS,
FINE LACQUER WARE,
FINE SCREENS, Etc., Etc.
Bamboo Work Made to Order.

Our stock is directly imported from our native country, and we accordingly offer them at cheapest prices.